Wilmington Public Library
Wilmington, Ma 01887

Copy #2

Town Crier

Tewksbury - Wilmington

Wilmington, Mass.

20TH YEAR - NO. 7 | 658-2346 | FEBRUARY 12, 1976 | TWENTY CENTS

Candlewood Estates price is $110,000

The Town Meeting, next March will be asked to appropriate $110 thousand to purchase land by the Ipswich River, belonging to Tambone, and approved for Apartment Housing. The approval is under the provisions of Chapter 774. The price was reported, Tuesday evening, by selectman James Miceli to the Finance Committee.

Mr Miceli said he had discussed the price with Tambone of Reading because 1000 voters had signed a petition to take the property by eminent domain. He did not believe it would have been wise, but when it was apparent that Tambone could not get state funds he felt that there was a possibility of conversation leading to the sale of the land. That was why he had acted, he told the Finance Committee.

As far as he was concerned, it was a proposition which the town could accept, or it could reject. It was being offered for the consideration of the voters.

The price of $110 thousand was a firm one, Miceli indicated. He did not believe that the town could get the land any cheaper by taking by eminent domain. He warned several times that eminent domain proceedings should not be used. The town, he said, would not gain by such proceedings.

Tambone, a year or so agao, had the land approved for subsidized apartment construction under the provisions of Chapter 774, a Massachusetts law. Miceli said he began his talks with Tambone when it became evident that no money would be available for construction from the Commonwealth.

A different price was offered by the Town Manager, as a report on the appraisal by the firm of R. M. Bradley & Co of Boston. The price indicated left much to be desired in the way of knowledge of value to the voters.

R. M. Bradley's appraisal, dated Feb. 10, was for $64,300 - but not as property approved for subsidized apartments. The Town Manager reported that Bradley did not take into account the Board of Appeals proceedings. Bradley was just comparing the land with other land similarly zoned, in Wilmington.

Two other persons who discussed the property were Selectman George Boylen and Alice Papaliolios of the Conservation Commission.

Boylen said he was adamantly opposed to the idea of apartment housing on the site. Tambone, he said, proposed the housing against the expressed wishes of the town. He did agree with Mr. Miceli that there should be no haggling over the price, for he felt the town would lose in such an effort.

He went on to say that the town would not, he hoped, buy the Tambone property. He felt that the town should not 'rescue' Tambone by buying the land.

Mrs Papaliolios said that the town could get a 50 percent reimbursement, but not at the price that Tambone was asking. The price would have to come from an independent survey, conducted by the Conservation Commission, and the money would have to be available.

The appraisal, she said, would have to be made before the time of the Town Meeting.

Papers have been served on Town Dump

Today is February 12 - the day that the Attorney General's office has given as a deadline, before closing the Wilmington Town Dump.

The Attorney General had papers served on the town last Thursday, asking that it indicate its plan of action. The town has twenty days in which to com-ose an answer. The writ is now in the office of the Town Counsel.

The town does not appear to have found a valid answer, although several ideas are currently being earnestly debated.

Members of the Water & Sewer Commissioners and the Assistant Town Manager are investigating the possibility of a dump north of Route 125 as was suggested by Selectman Miceli. Water Commissioner Arnold Blake is skeptical of using the site.

The Selectmen and Board of Health had a 75 minute meeting, Monday night, with Clarence Spinozola, his son Charles and his accountant. The meeting was in executive session.

Part of the conversation was about the possibility of purchasing the land owned by Mr. Spinazola (68 acres). Fourteen of those acres are being used as the current town dump, and it is that which the Attorney General's office seeks to have closed down.

Monday night's meeting was friendly, but no agreement was made. Reportedly Mr. Spinazola wants $400 thousand for his 68 acres.

There has been no change in the position of the selectmen, in that the dump should not be near any area with homes.

Bloodmobile here March 1

Arrangements are being made for the Red Cross Bloodmobile to visit Wilmington on March first.

The visit is to be sponsored by the Rotary Club of Wilmington and arrangements are in the hands of Ray McNamara, vice president.

The Knights of Columbus Hall will be used as the site.

Harnden Tavern seeks Tavern Tables

Is there a Tavern Table, in Wilmington, or nearby, which is available for loan to the Harnden Tavern? The tavern is to have an Open House and would like one for that occasion (Feb. 22nd, 1 to 4 pm).

Common in this country in the eighteenth century, Tavern Tables were rectangular, and relatively small, with small white pine tops, and four truned maple legs. They were used to seat from one to four persons, for meals and games.

The "breadboard" tops have battened ends, with tongue and groove joints. The turned legs are connected with "stretcher" rails near the floor, which generally show much wear, from the many pair of boots placed on them by their wearers, through the years.

The Wilmington Historical Commission is hoping for a Tavern Table and for other furniture and artifacts for display on February 22nd. The pieces should be easily portable, and should be delivered on Sunday morning, between 9 and 11:30 am. All loans will be returned to their owners on the same day.

Special items desired include an authentic cradle, and a wash stand. Please call 6585231 if there is something of interest to share.

THANK YOU

My sincere thanks to all of you who worked and voted for me.

I will try to be worthy of your overwhelming vote of confidence.

Selectman
James R. Miceli

Office Supplies

to meet your everyday needs

The
WILMINGTON PRESS
Printers & Stationers
211 Lowell Street
Wilmington, Massachusetts
658-8861

FREE! LEAD PAINT SCREENING PROGRAM

Place: VILLANOVA HALL
Date: FEBRUARY 17, 1976
Time: 10 a.m. - 12 noon and 1 p.m. - 4 p.m.
Eligible: CHILDREN 9 months to 6 years

LEAD POISONING CAN HAPPEN TO YOUR CHILD

TOWN OF WILMINGTON
Public Notice

The 1976 Town Budget has been placed in the Wilmington Memorial Library for review by any interested citizen.

Sterling C. Morris
Town Manager

I wish to thank all of you who voted for me. I will do my very best to serve you and the Town of Wilmington.

Sincerely,
Linda McMenimen

HAPPY BIRTHDAY, GEORGE

IN YOUR HONOR ALL NEW 1975
& 1976 CHEVROLETS SOLD FOR ONLY
$89.00 OVER FACTORY INVOICE ONE EXCEPTION: CORVETTE
OVER 100 IN STOCK TO CHOOSE FROM
OR CUSTOM BUILD YOUR OWN
• COMPLETE BANK FINANCING AVAILABLE •

Dick Conway, President

TEL. 944-3920
BLAIS-PORTER
CHEVROLET READING

Olga C. Soule 54 years in Wilmington

Mrs. Olga C. Soule (Carlson) of 748 Woburn Street, passed away at Winchester Hospital on Sunday, February 8. She was the wife of George F. Soule.

Born in Sweden 83 years ago, Mrs. Soule was a resident of Wilmington for the past 54 years.

Mrs. Soule is survived by her husband George, a son Charles F. Soule of Woburn; four grandchildren, one great-grandchild; a sister Mrs. Emma Olsen of Melrose and was the mother of the late Robert E. Sole of Reading.

Funeral services were held from the Nichols Funeral Home, 187 Middlesex Ave., Wilmington on Wednesday, February 11, at 11 a.m. with the Rev. George Taylor officiating. Burial followed in Wildwood Cemetery, Wilmington.

Rita McCloskey died in Boston

Mrs. Rita McCloskey, of 1082 Commonwealth Ave., Allston died at the Peter Bent Brigham Hospital, Boston on Tuesday following a lengthy illness.

Mrs. McCloskey, who was 59 years of age at the time of her death, was born in Boston, the daughter of Mrs. Anne (Baer) McCloskey of Allston and the late Arthur McCloskey.

Mrs. McCloskey, who had resided in Allston for the past five years, was employed as a waitress for Blinstrub and Valle's Resaurants prior to retirement. She is survived by her daughter, Mrs. William (Carole) Redler of Wilmington; her mother, Mrs. Anne McCloskey of Allston and her three grandchildren.

Funeral services will be held at the W.S. Cavanaugh & Son Funeral Home, 374 Main St., Wilmington on Friday morning at 11:00 with the Rev. William Smith of St. Dorothy's Church officiating. Burial will take place in the family lot, Wildwood Cemetery.

Friends may call at the funeral home on Thursday from 3 to 5 and from 7 to 9 p.m.

John Velozo was 18

John F. Velozo, of 5 Cedar Crest Road, Wilmington died on arrival at New England Memorial Hospital, Stoneham on Sunday morning where he was taken after being involved in a motor vehicle accident on Park Street.

Mr. Velozo, who was 18 years of age at the time of his death, was born in Cambridge, the son of John J. and Gloria A. (Hurshman) Velozo. He had resided in Wilmington for the past 13 years, was educated in Wilmington schools, attended Wilmington High School ahd held membership in the Wilmington Knights of Columbus Council of the Columbian Squires.

Besides his parents, he is survived by his sister Doreen E. Velozo; his two brothers, Dean E. and Scott W. Velozo, all of the family residence; his maternal grandmother, Mrs. Marie Cayton of Cambridge and his paternal grandmother, Mrs. Anna Lage of Wilmington.

The funeral was held from the W.S. Cavanaugh & Son Funeral Home, 374 Main Street, Wilmington on Wednesday morning at 9:15 followed by a funeral mass at St. Thomas Church at 10 which was celebrated by the Rev. Father Ernest W. Pearsall. Burial followed in the family lot, Wildwood Cemetery.

Serving as pall bearers were: John Flaherty, John Reitchel, Peter Swan, Paul Carpenter, George Bradley, William Kelley and Stephen Silva.

In Remembrance

As I pause and capture some memories of
Our friendship, I am saddened.
For it is so hard to understand why.

Your good heartedness was so common of your character.
As we joked and partied, exchanging favors and ideas.
I am so glad I had the time to know you,
It's amazing how it seemed forever, so short.

In the future you will not be forgotten
For often enough, I will pause and remember
A person who was just so neat to know

Feelings of the friends of
John F. Velozo

Peter MacKinnon 70 years in Wilmington

Peter F. MacKinnon of Carter Lane, Wilmington died at St. John's Hospital on Monday morning following a lengthy illness.

Mr. MacKinnon, who was 73 years of age at the time of his death, was born in Boston, the son of the late Daniel J. and Sarah MacKinnon. He had been a resident of Wilmington for the past 70 years and prior to his retirement had been employed in the leather industry.

Mr. MacKinnon was the husband of the late Florence E. (McDonald) MacKinnon and is survived by his two daugqters, Mrs. Barbara A. Yenouskas of Billerica, Mrs. Florence B. Bean of Chelmsford; his two sons, Henry F. MacKinnon and Daniel J. MacKinnon both of Wilmington. Twelve grandchildren also survive.

The funeral was held from the W.S. Cavanaugh & Son Funeral Home, 374 Main Street, Wilmington on Wednesday morning at 10:45 followed by a funeral mass at St. Thomas Church at 11:30 a.m. which was celebrated by the Rev. Father Ernest W. Pearsall. Interment took place in the family lot, Wildwood Cemetery.

Services Friday for Olga Elia

Mrs. Olga (Stavre) Elia, a resident of Wilmington for 50 years, passed away at Bon Secours Hospital in Methuen on February 10, following a lengthy illness.

Mrs. Elia was born in Albania and was the widow of John C. Elia. She is survived by her sons John J. and Michael J., daughters Mrs. Helen Pilla and Mrs. Olga Christie, 13 grandchildren and five great-grandchildren.

Funeral services will be held at Holy Trinity Church, South Boston on Friday at noon. Visiting hours at the Nichols Funeral Home, 187 Middlesex Ave., Wilmington will be from 7 to 10 p.m. on Thursday. Burial will follow in Wildwood Cemetery, Wilmington.

Howard J. Schill, Ferro Corp. foreman

Howard J. Schill, a resident of Wilmington for the past seven years, passed away suddenly February 8 at Lowell General Hospital.

Born in Buffalo, New York, 82 years ago, Mr. Schill lived with his daughter Mrs. Virginia Laughton of Adams Street. He was the husband of the late Della I. (Argus), and besides his daughter is survived by two granddaughters.

He was formerly employed as a foreman for the Ferro Corporation in their gear department.

Arrangements were under the direction of the Nichols Funeral Home, 187 Middlesex Ave., Wilmington.

Mary G. Hillson died in Lowell

Mrs. Mary G. Hillson, of 9 Texas Road, Tewksbury died at St. John's Hospital, Lowell on Thursday, February 5.

Mrs. Hillson, who was 78 years of age at the time of her death, was born in South Boston, the daughter of the late John and the late Mary Ellen (Murphy) Hillson. She had resided in Wilmington for many years prior to making her home in Tewksbury for the past 15 years.

Mrs. Hillson held membership in the Tewksbury Golden Age Club.

She is survived by her husband, Harold L. Hillson, Sr.; her five children: Arthur and Lawrence of Wilmington; George, Harold, Jr. and Claire Hillson all of Tewksbury; her sister, Miss Anna Clancy of Roslindale; nine grandchildren and three great grandchildren.

The funeral was held from the W.S. Cavanaugh & Son Funeral Home, 374 Main Street, Wilmington on Saturday morning at 9:15 followed by a funeral mass at St. Dorothy's Church at 10, celebrated by the Rev. Father Kevin McAndrews. Burial took place in the family lot, Wildwood Cemetery.

Serving as pall bearers for Mrs. Hillson were: Al Dimmock, Philip Bogochow, Robert Hillson and Frank Connorton.

Town Crier
Tewksbury - Wilmington

Published every Thursday by the Wilmington News Company, Inc., 364 Middlesex Avenue, Wilmington, Mass., 01887 Tel. (617) 658-2346.

Subscription prices, payable in advance. Wilmington and Tewksbury $7, U.S. $8, Foreign $11. All subscriptions expire on December 31. The Town Crier does not send out renewal notices. Subscribers are expected to pay in January of each year for renewal. There is an automatic deduction of $1 for all subscriptions renewed before February.

Offices hours, Monday through Wednesday, 9 am to 5 pm. Thursday and Friday as convenient.

Advertisements and stories for the Town Crier should be submitted no later than Tuesday noon of the week of publication.

Pictures for publication: no charge is made if they are suitable and are a part of a story which is acceptable for publication. To be suitable they must be black and white photos of the size needed. For a picture of an individual, a wallet size black and white photo is best. For color pictures or for pictures which must be changed in size, there will be a charge of $5.

No financial responsibility is accepted by the Wilmington News Company for errors in advertisements. A reprint will be made of any part of an advertisement in which an error affects the value of an advertised item.

The Town Crier has been honored by fourteen awards in journalism.

Second-Class Postage is paid at Wilmington, Mass., 01887 Post Office.

Member of
MASSACHUSETTS PRESS ASSOCIATION
NEW ENGLAND PRESS ASSOCIATION
NATIONAL NEWSPAPER ASSOCIATION
(Sustaining member)

Regional Health Center in Wilmington

Thank you for your continuing support. Your tax-deductable contributions or your volunteer efforts are gratefully accepted at our office at 25 Lowell St. Office open 8:30 a.m. to 12 noon and 1 p.m. to 5 p.m. Monday thru Friday. 657-7677.

KENSO CORP.
29 Veranda Ave.
Wilmington, Mass.
658 - 2787
Call after 6 p.m.
For free estimate

BACKHOE - TRUCKING
SHOVEL & BLADE DOZER
FILL - GRAVEL - LOAM
SEPTIC SYSTEMS
SEWER & WATER MAINS
MASONRY
NEW HOMES
COMMERCIAL BUILDINGS
ADDITIONS
GARAGES - PLAYROOMS
REMODELING & RENOVATIONS
CUSTOM KITCHEN CABINETS
DECKS - PORCHES

THIS AD IS WORTH
$100.00
TO YOU DURING OUR
WASHINGTON'S BIRTHDAY OPEN HOUSE

Next Monday, February 16, is Washington's Birthday, the best day of the year to buy a new Datsun. Come in, make your best deal, and then present this ad and we'll immediately take another $100.00 off the price of whatever car you buy. This is a one-day-only, special offer from New England's No. 1 Datsun dealer. Don't miss out!

Datsun 610 4-Dr. Sedar

HURLBERT DATSUN
MAIN & MINOT STS. (RTE. 28)
Reading 944-6900

Ask Shawsheen Tech cuts

Spokesmen from the five finance committees in the Shawsheen Regional Vocational High School region will ask town meetings in their communities to cut $546,000 from Shawsheen Tech's budget.

Representatives from FinComs in Tewksbury, Wilmington, Billerica, Burlington and Bedford took the action at Billerica Town Hall after reviewing the budget for the school already finalized by the regional school committee.

The following is a breakdown of the areas in which the Finance Committees will ask the taxpayers to consider reductions in:

Deferred Salaries - $346,000.; New Employees - $95,000.; Substitute Teachers - $6,000.; Operating - $20,000.; Capital Accounts - $45,$$$.; Contingency Account - $30,000.; and Out of State Travel - $4,000.

Explains stand

Tewksbury Finance Committeeman Albert Daley stated after the meeting that, "The finance committee members felt that because of the present economic situation in our communities, high unemployment, rising tax rates and the unstable financial situation in our state government, the regional school board members should reconsider their positions on the school budget voted at the public hearing."

"The school committee chose not to meet with the finance committee members as requested to discuss proposals recommended to them prior to and again at the public hearing.

"This total disregard of the finance committees' recommendations have forced our committees to unanimously vote to take our fight to the taxpayers of the towns at the annual town meetings.

Veto salary delays

"A proposal by Mr. Kenneth Buffum, the treasurer of the Shawsheen Regional Vocational School, deferring salaries was presented to the school committee, but rejected on a tie vote.

"The plan was to continue to defer teachers salaries through the 1979 fiscal year and to start making up these payments during 1979-1980 and 1980-1981 fiscal years as our phase one loans are paid.

"The Finance Committee members felt that this proposal to the board was very sound and that it would enable the taxyaper some immediate relief and at the same time set forth a plan to end salary deferrment.

Asks delay

"Why should the taxpayer appropriate money to be expended some 13 or 14 months later? We feel certain that if this plan had been presented to the teachers of the school system it would be found to be acceptable.

"We should also ask the members of the committee to reexamine the necessity of hiring 17 new teachers this year, while increasing the student enrollment by only 200 students.

"Our recommendations are that a $150,000. maximum be expended on new personnel during this fiscal period. Is this request unreasonable, they asked for $245,000. plus?

Stresses other cuts

"Other areas that definitely warrant more investigation are the 60 per cent increase in funding for substitute teachers, $15,000 to $24,000. Our consensus is that $18,000 would be sufficient.

"A decrease in operating materials expenditures of nine per cent or $20,000. from $225,159 to $205,159. A limit of $70,000 on capital expenditures which is almost 100 per cent increase over last year's appropriation of $35,724.

"We see no need to purchase $115,119. worth of equipment during one fiscal year. Careful consideration on acquisitioning and better financial planning for acquisition of new equipment over a longer period of time should be adopted immediately.

Faces unexpected

"The contingency fund should have a maximum of $100,000. for emergencies encountered during the year. We feel that the $130,000. asked for is much too high.

"Historically the school has an unexpended balance in operating at the end of each year, an estimated $125,000. this year. Last but not least, why is it necessary for the school committee to expend $4,000 on Out of State Travel each year?

"Do we really benefit from their travels, or would we be better off applying it to reduce the budget?"

POTTED PLANTS

O'Tooles FLOWERS

Colonial Park Mall

Rt. 129 & 38, Wilmington 658-4141

STOP IN OR CALL FOR AN ARRANGEMENT FOR YOUR SPECIAL "SWEETHEART."

Simple Interest

Auto Loans

cost less!

Trade in your troubles for a carefree gas saving new car.

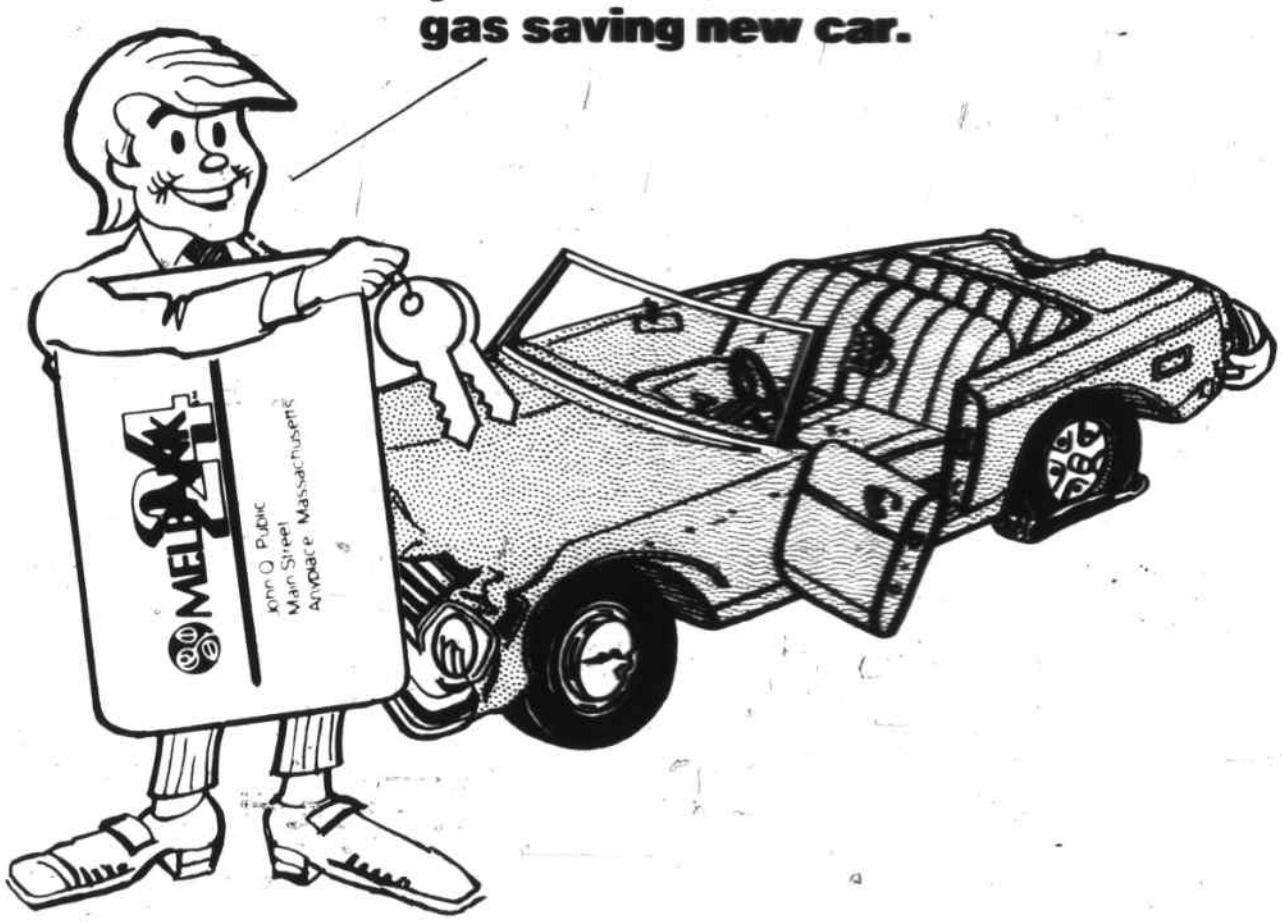

MELROSE SAVINGS BANK

476 Main St., Melrose, Mass (617) 665-0125
Rte. 129, Lucci's Shopping Center, Wilmington, Mass (617) 658-5775
Two Washington St. (Route 62), North Reading, Mass (617) 664-5778
27 Melrose St., Towers Plaza, Melrose, Mass (617) 665-2400
274 Main St., Reading, Mass Coming soon

FDIC

Deduct Up To $1,500 A Year From Federal Gross Income

If you are working but not covered by a pension plan you may be able to use up to $1,500 a year to set up your own retirement fund on a tax deductible basis.

Call or write.

Kenneth M. Budd
48 Boutwell St.
Wilmington
658-5668

Metropolitan Life
Where the future is now

Metropolitan Life, New York, N.Y.

The new town officials

MRS. ESTHER RUSSELL: (left) is shown swearing in the new town officials last Saturday evening, after the election.

From left: Selectman James Miceli; School Committee member James Demos; Moderator John Callan; Wilmington Housing Authority member Barbara Larsen and School Committee member Linda McMenimen.

1738 votes in Saturday election

Wilmington has 8221 registered voters. Seventeen hundred and thirty-eight ballots in the annual election held last Saturday - a percentage of 21.44.

Selectman: James Miceli 1457; Pauline Lester Cola, 232.

Moderator: John M. Callan 1313.

School Committee: James A. Demos 921; David J. Dingle 645; Linda T. McMenimen 1070. (Demos and McMenimen elected).

Wilmington Housing Authrity: Barbara Larsen 1340.

Shawsheen Tech High School: Frank H. McLean, 1323.

Wilmington Redevelopment Authority: Raymond A. McNamara 1422.

Walter Pierce now Dr. Pierce

Walter H. Pierce, Superintendent of Schools of Wilmington is now Dr. Walter H. Pierce, Ed. D.

He received his doctorate in education from the University of Miami on January 23 after a course in education that began back in 1956 at Salem State College, with a BS degree in education.

Dr. Pierce received his Master's degree in 1961, from Tufts University, in elementary education, and during a sabbatical leave in 1971 and 1972 he attended the University of Miami, where his major concentration was in educational administration.

His school career began in the Wilmington schools, as a business teacher in Wilmington High School. Subsequently he spent two years as an elementary principal, and four years as an assistant superintendent to the late Harold Shea.

Dr. Pierce holds membership in several professional and social service organizations such as Phi Delta Kappa, American Association of School Administrators, Massachusetts Association of School Superintendents, New England Association of School Superintendents, Association of School Business Officials, and the Massachusetts Association of School Business Officials. In addition he is a member of the Wilmington Rotary Club and the Mt. Pleasant Golf Club.

Married to the former Barbara Bail of Lowell, the couple has four children, Walter, Judy, Beth-ann and Raeanne.

766 Core evaluation scores high with parents

Last September a special education law, popularly known as Chapter 766 became law in Massachusetts. It required that each school system make provisions for "children with special needs." The law included the establishment of a core of specialists, to be known as the Core Evaluation Team.

Wilmington was one jump ahead. The School Department had already instituted procedures for the evaluation of children with special learning problems.

And now, it is felt that the Wilmington Schools have completed the first self evaluation of a Cors System, in the Commonwealth of Massachusetts. This, in part, is a report on that self evaluation.

Broadly defined, the term "special needs" includes specific learning disabilities, and the intellectual, emotional or physical problems which may affect a child's ability to learn. Since last September over 200 Wilmington children have received initial core evaluations. A questionnaire, recently sent out to parents who are involved has had results which are overwhelmingly favorable, according to the School Department.

Dr. Harold Homefield, Administrator of Pupil Personnel Services is proud of the members of the Core Team.

The administrator is Cleo Fredette, who is also the Director of Special Education. The team is chaired by Thomas Kane, a school psychologist, who has been devoting full time to his particular function. There are two other full time members, Thomas Devereaux, a reading specialist, and Mrs. Helen Larkin, a school nurse.

In addition there are others - building principals, counselors, nurses and teachers, paraprofessionals and special educators, who serve on the team as needed.

Special testing for the core is done by a school psychologist, Florence Athanasia. She also serves as a coordinator of the systemwide testing program.

There is also Dr. Harriet Allen, a licensed psychologist. Last spring, when the core evaluation team was flooded with requests, a second core team was temporarily established. Dr. Allen headed that team..

In the Self Evaluation 200 questionnaires were sent to the parents. There were 55 returns, which, broadly speaking, is a high return.

Almost all of the parents felt that the core team findings had been shared with them. They felt that the team had provided, too, opportunities to ask questions. Over 96 per cent felt that the team had tried to make the comfortable.

Parents felt that the core team had allowed for parent participation in the development of educational plan which was appropriate for their children's needs.

Almost 93 per cent indicated that they approved of the educational plan developed for their children. Less than two per cent disapproved. The remainder were undecided, or failed to respond.

To the questions "What do you like best about the process?" Sixty-five percent of the replies were favorable, i.e. "no changes are needed" or "each member of the team was concerned over what is best for the child." Over seven per cent were mostly favorable. Twenty-five per cent failed to comment, or were neutral. About two per cent were unfavorable.

In another question, about need for change, over 36 per cent felt that no changes were necessary. Twenty-four per cent gave some suggestions and-or constructive criticisms, and 42 per cent made no comment.

Thanks

A CORNER VIEW

I would like to thank all the voters that made an effort and exercised their right to vote on Sat., Feb. 7, 76.

A special note of appreciation is extended to those people that supported me for the School Committee.

Sincerely,
Dave Dingle
Dave Dingle

DEPENDABILITY

That's What you want from your Fuel Supplier

Your neighbor since 1934

- Top Quality Fuel
- 24 Hour Emergency Service
- State Licensed Oil Burner Technicians At Your Service

CALL AL DUCHARME or JOE PECORARO

Fitzgerald Fuel Co., Inc.

319 Main St. Wilmington

Call 658-3383

NORTH WILMINGTON PHARMACY
Middlesex Ave.
658-3353
Harry Sandler Reg. Ph.
Open 7 days a week
Closed 2 PM on Sundays

ALUMINUM AGE

Aluminum and Vinyl Siding

Home Improvements — Masonry
Remodeling — Additions
Gutters — Insulation

For Free Estimates Call

Frank Valente — Steve Catalano

658 - 8462

Do Business Direct - No Middleman
We pass the savings on to you

Woburn Volkswagen

Based on 1975 Road & Track magazine tests of 212 cars:

WE HAVE THE BEST CAR IN THE WORLD FOR UNDER $3500.00

IT'S NOT TOYOTA. IT'S NOT DATSUN. IT'S NOT VEGA.
IT'S NOT PINTO. IT'S NOT FIAT. IT'S NOT HONDA.

IT'S THE VW RABBIT.

The Volkswagen Rabbit was picked to be the best car in the world for under $3500 for the right reasons.

Handling, acceleration ride, comfort, space, luggage capacity, brakes, durability, reliability— all these entered into the selection.

We at Volkswagen are proud to take our place next to Mercedes-Benz and the other fine cars chosen "The Best."

39 mpg on the highway, 25 in the city, is another reason the Rabbit was picked. The Rabbit, with stick shift, got that mileage in 1976 EPA tests. (The mileage you get can vary, depending on how and where you drive, optional equipment, and the condition of your car.)

*Suggested 1976 retail price $3,499 East Coast P.O.E. Transportation, local taxes, and dealer delivery charges additional. ©Volkswagen of America.

WE ALSO HAVE THE BEST USED CAR WARRANTY IN THE BUSINESS

12-MONTH/12,000-MILE LIMITED WARRANTY

On all of our fine used cars. This is a full 100% Parts & Labor Warranty. See us today for particulars.

74 V.W. Dasher 4-Door
Standard transmission. Fully equipped. Like new. Very low mileage. $3795

74 Olds Cutlass Supreme
Salon Coupe. Like new. Loaded with extras. Very low mileage. $4195

75 V.W. Rabbit 2 DR Deluxe
Automatic transmission, comfort group. Appearance group, low mileage. $3795

74 V.W. 412 Sta. Wagon
Automatic transmission. Fuel injection, full equipment. $3495

73 Honda Civic Hatchback
fully equipped auto. trans. only 22,000 miles looks and runs like brand new $1995.

74 V.W. Sunbug
4 speed transmission. Sunroof, gold in color, only 24,500 miles. $2895

74 Maverick 2 DR
Automatic transmission, power steering, super condition, only 21,700 miles. $2795

74 Porsche 914 (1.8)
5 speed transmission Appearance group AM/FM radio, only 22,500 miles. $5895

75 Dasher Sta. Wagon
Automatic transmission, leatherette interior, AM/FM radio, only 8,000 miles. $4995

75 V.W. Scirroco
4 speed transmission, AM/FM radio, only 8,000 miles. $4695

73 Audi Fox
4 speed transmission, sunroof, Blaupunkt AM/FM, leatherette interior. $3495

75 V.W. Rabbit 4 DR Deluxe
4 speed transmission, comfort group, appearance group, low mileage, right price. $3895

MANY MORE FINE AUTOS TO CHOOSE

OPEN EVENINGS UNTIL 9:00 P.M.

REGISTER HERE
SKI SPREE WEEK-END
(Nothing to Buy Register Now)
MOUNT SNOW SKI RESORT

NO REASONABLE OFFER WILL BE REFUSED
FINANCING AND INSURANCE AVAILABLE

Woburn Volkswagen

ROUTE 3 • WOBURN
935-4010

Bits & Pieces

Birthdays

Lynn Flaherty of Mystic Ave., Wilmington will be celebrating for the 16th time on February 16 and will be followed closely by Kathy Marebito of Butters Row who will be 16 on February 17; Daniel Cosman of Lawrence St., will turn another page on February 18 and will be assisted in doing so by Jessie Kaizer of Main St., who will also be celebrating on the 18th.

David Spring of Thurston Ave., will make it to 20 on February 19 and will be sharing greetings with Eugene Witham of Seavord St., who will be 19 on February 19.

Although he's been claiming the day somewhat longer, Harold Melzar of Lake St. (one of Wilmington's finest former town managers) will have to share his February 20 birthday with Kathleen Hillson of Mackey Road. Harold will be 87; Kathleen will be 19.

Somebody snitched on Harry Johnson of High St., Wilmington who will be serenaded by friends, relatives and co-workers on February 21. John Fairweather of Columbia St. will be old enough to vote on February 22.

Golden Ager

According to the records at hand, the only Wilmington Golden Ager on the current birthday list is Hazel Bump of Beacon St., who will observe her special day on February 18.

Anniversaries

Mary Ann and Bob Vassalo of Kilmarnock St., Wilmington will dance the Anniversary Waltz for the 18th time on February 16 and Peg and Bob Dicey of Auburn Ave., will celebrate their anniversary on February 20.

On Dean's List

A Wilmington student has been named to the Dean's List at Bowdoin College, Brunswick, Maine.

Willis F. Lyford, a member of the class of 79 and son of Mr. and Mrs. Willis Lyford of Middlesex Ave., attained the honor for the first semester of the 1975-76 academic year.

Cookies for seniors

Members of Brownie Troop 316 baked Valentine cookies for the senior citizens at the drop-in center in Wilmington.

Girls taking part in the project included: TerriJean Marden, Jane Cosman, Deanna Nally, Brenda MacDonald, Suzy LaBoissire, Michele Ruggieria, Sherry Jensen, Valerie DeJough, Kathy Driscoll, Gail Lombard and Jacky Sutton.

Local talent

Six Wilmington students have had their art work selected for the 26th Annual Scholastic Art Exhibit from more than 5,000 state-wide entries. The exhibit which opens Wednesday, Feb 11, in the Prudential Tower Lobby of Boston's Prudential Center, includes work by Judith Blum, Michael Downs, James Flaherty, Linda Forrestall and Robin Roderick, of the North Intermediate School and Keith Rouche from the High School.

Keith Roueche received two gold key awards for his photography which denotes regional honor and a blue ribbon which makes him eligible for national competition.

Mike Downs also received a gold key award for his acrylic painting, to be presented at the gold key ceremony on Wednesday, February 25, in Fanieul Hall, Boston.

Building permits

Wilmington's building inspector, Charles Lawrenson issued six permits during January including:

A permit for construction of a $300.000 industrial warehouse of Dawson-MacDonald on Lopez Road; three alteration permits; one sign permit (replacement) for Commodity Warehouse on Industrial Way; and a demolition permit to Peter Lepore.

Tonight at Tech

Tonight (February 12) parents of eighth grade students interested in making application to attend Shawsheen Tech are invited to to tour the facility and discuss educational alternatives available to their children through the school.

The open house, for parents only begins at 7 p.m. and will end at 9:30 p.m. Parents are invited to meet in the cafeteria for a general orientation before commencing the tour of the school.

Local contralto

Contralto Barbara Higley of Roosevelt Rd., Wilmington has been preparing for weeks to perform in Boston's upcoming Mozart Festival, a gala celebration spanning three months in March.

The festival opens in Sanders Theatre on March 14 at 8 p.m. For complete details, call 861-9198.

WHS grad honored

James F. Stratton of Wilmington has been elected to the Gear & Triangle honor society at Stevens Institute of Technology.

A junior at the engineering and science college, he is a graduate of Wilmington High School and is the son of Mr. and Mrs. Robert L. Stratton of Lawrence St.

The society honors upperclassmen for their extracurricular work and leadership in student organizations. Members are elected by active members of the organization.

From the fire log

Members of Wilmington's Fire Deparement answered 25 calls for assistance last week including:

Ten service calls; one call for mutual aid; seven ambulance runs; one building fire; four car fires; one false alarm and one dumpster fire.

Wrestling Feb. 24

Sponsored by the Student Council of WHS, a wrestling bout will be presented at the high school gym on Tuesday, February 24 beginning at 8 p.m.

The main bout will feature super star Bill Graham vs. Ivan Putski.

Tickets are priced at $3.00 and $4.00

Couples Club

The newly formed Couples Club of St. Dorothy's Church is planning a theater party at the 88 Retaurant at Nashua, N.H. on Sunday evening, March 21.

For information call Madeline McCarty, 658-5736.

Hypertension clinic

A Hypertension Clinic sponsored by the Wilmington Board of Health will be conducted at the town hall annex on Tuesday, February 17 from 3:30 to 4:30 and from 7 to 9 p.m.

Wilmington residents over 35 years old are urged to take advantage of the clinic.

Seven for one

On Saturday, February 28, area residents will be offered the opportunity to enjoy seven stage plays for only one dollar.

The Mass. Drama Guild Festival will be held at Peabody Veterans High School and Wilmington High School's Drama Club will offer its presentation of "Dracula."

Other towns taking part in the February 28 event at Peabody are Burlington, Wakefield, Randolph, Malden, Peabody and Copley Square. Winners at the February 28 festival will be eligible to compete in the semi-finals to be held early in March.

Not only will attendance offer an entire day's entertainment for a dollar, it will encourage the students in further constructive efforts.

Observe fortieth

a gala celebration at the home of their son, Jack Cushing of Ring Ave., Wilmington, marked the 40th wedding anniversary of Larry and Gert Cushing (formerly of Wilmington, now of Andover).

approximately 50 friends and relatives attended the January 31 surprise party at which a presentation in a "this is your life" manner, written by Chief of Police Paul Lynch was read by John Brown.

Larry Cushing has been serving the athletic department of Wilmington's school system for over 30 years and was the town's first officially appointed physical education teacher.

They're home

Thomas "Jim" Breen of Middlesex Ave., Wilmington has returned to his home following a week's confinement at New England Memorial Hospital.

Pat Nutt, of Main St., prominent Wilmington Golden Ager has been released from Choate Memorial Hospital.

Martha Woodside of Aldrich Rd., has returned home after being confined at Winchester Hospital for over two weeks during which she underwent surgery.

CATERERS HALLS
— BANDS —
Mr. Lucky's
Speciolizing In Weddings
658-6469
LUCKY REARDON
WILMINGTON, MASS.

FIFTEENTH ANUAL
Meeting and Dinner Dance of the
Wilmington Chamber of Commerce
Casa Di Fiore
West Street Wilmington
Full course Roast Beef Dinner
Entertainment - Dancing
Tickets - $12.50 each
Friday, February 27th
Social Hour 7 p.m. Dinner 8 p.m.
For Tickets Call
WILMINGTON CHAMBER OF COMMERCE
657-7211 - daily, 1 to 3 pm
or call
Joe Maffeo, 658-3361

Kelley's
Oyster House
178 MAIN STREET, RTE. 28, NO. READING 664-2103
Daily Evening Specials
TUESDAY
Twin Lobster
Two Whole Lobsters Baked or Hot Boiled $7.95 Person
THURSDAY
Giant Clam Bake
$6.95
Roast Prime Rib
English cut $4.95
Large cut $6.95
FRIDAY & SATURDAY
Charcoal Broiled Steaks
& Seafood Specialties
from $3.95
Sunday thru Thursday
2 for one Dinner Specials
4:00 - 10:00 P.M.
$6.95
OPEN DAILY 11 AM - 1 AM LUNCHEON SPECIALS SERVED DAILY

Serving Wilmington over 40 years
COOMBS FURNITURE
Quality & Economy
658-4511
464 Middlesex Ave., North Wilmington

CINEMAS 1 & 2
North Reading
Rte. 28
Cinema I
Dog day Afternoon
Starring Al Pacino
(R)
Cinema II
Three Days
of the Condor
Robert Redford (R)
7:10 & 9:20 p.m.
Sat & Sun matinee
2 p.m.
Pinocchio
in Outer Space
644 - 2211

LAMP & SHADE SHOP
Custom Made Lamps
Lamp Repairing
Tues thru Sat 10 - 5
evenings by appointment
Hundreds of shades to choose from
all shapes and sizes
657-7969
30 Lowell St. Ralph Flodin
across from Colonial Park Mall

The "Inn Lounge" Announces
SUNDAY ENTERTAINMENT
8 P.M. to 12 Midnight
Featuring
Iris Starr And Company
FINAL WEEK!
REDUCED PRICES!
Why Stay Home?
Coming Attractions:
TAPESTRY
Holiday Inn™
LOWELL/TEWKSBURY
ROUTES 495 & 38
Phone 851-7301
No cover
Proper attire
Enjoy Dinner
In The Meeting House
Restaurant
Before The Show!

Shawsheen School observes Washington & Lincoln birthdays

Third grade students presented a play entitled "A New Flag for a New Country," and a poem about George Washington.

Fourth graders had two plays - "A Present for Abe;" "Our Abraham Lincoln Museau.

Students also gave a choral reading about Presdient Lincoln.

Musical Selections: "You're a Grand Old Flag." "Yankee Doodle." "Here's to America." "Keep American Free and Strong." and "To Washington and Lincoln.

BETSY ROSS: (Maria Alpers) and George Washington (James Lombardo) decide on the making of an American Flag, in the Shawsheen School. At left are Michael Ingersoll and Philip Francis.

Chamber of Commerce re-elects Melander

Carl Melander, president of Ceric Industries was re-elected president of the Wilmington Chamber of Commerce, in the monthly meeting of the Board of Directors, Tuesday. Mr. Melander, who has served as president during the past year, will now serve as president until March 1977.

Marvin Weiner of Dunkin Donuts was elected vice president. Elected directors were Daniel Cosman, Wilmington Radio & TV; David Gagnon, American Traveller; Alan Fenton, Fenton Realty; Arthur Hayden, Hayden Mica; Ronald McBrien, Stepan Chemical and Larz Neilson of the Town Crier.

Soccor All Stars

EASTERN MASS. ALL STARS: Dan Burns and Paul Marsco, captains of the 1975 Wilmington High School championship soccer team were awarded certificates on January 24 and selected for the Eastern Massachusetts All-Star Team. Dan Burns was also elected to the All-State Team, in Division II.

The certificates were awarded at the Mass State Soccer Coach association banquet, in West Springfield.

The two players are shown wearing the jackets, recently awarded by the Wilmington High School Boosters. Both are planning to further their education.

SOMETHING NEW
Is Coming To
North Wilmington
Shopping Center
INQUIRE AT
NORTH WILMINGTON
PHARMACY
WOW!

TUNE UP NOW
For Easy Starting This Winter
MOTOR VEHICLE INSPECTION STATION
Station No 12312
OPEN
For Repairs
Mon to Fri
6 - 6
Sat 7 - 1
TOWING
Allstate
SHELL
SHELL
NORTH WILMINGTON SHELL
361 Middlesex Ave
North Wilmington
658 - 9498

GIVE FLOWERS FOR VALENTINE'S DAY....
Sweetheart BOUQUETS
Large Selection of Fresh Cut Flowers, Carnations, Roses, Mums and Daisies, also
$6.95
Beautiful GARDENIAS
6" Pot $2.49 and up
MUMS
Red, White and Yellow Combinations
$5.98 Potted
SWEETHEART AZALEAS
6" Pot ONLY $4.95
UNUSUAL FERN SALE
Regular $1.98
Sale $1.49
• Bird Nest
• Button
• Maiden Hair
• Holly
• Victoria
20% OFF ALL BIRD SEED AND BIRD FEEDERS
POTTED PLANTS
BARGAIN BENCH
Assorted House Plants
Regular $1.29
SALE 69¢
3 for $2.00
Rocky Hollow Herb Farm
Large Selection of Herbs & Spices
Hungarian Paprika
Vanilla Bean
Cinnamon Stick
Summer Savory
Lemon Verbena
Kitchen Tea
East Indian Peppercorn
Whole Nutmeg
Rosehips
Oriental Seasoning
and many more
Our Burpee Vegetable Seeds and Supplies Are In
Buy from our Greenhouse and get Fresh Quality Flowers at The Lowest Prices!
HOLLER'S Greenhouse and Garden Center
1609 Main St., Rte. 38 - TEWKSBURY
Open 7 Days A Week 9 to 6 851-2712

Wilmington Selectmen join position of Governor Dukakis

Artricle 19 in the warrant for the coming Annual Town Meeting is a long one. It is a request for authority to proceed with the construction of a sewer main from Eames Street, along the line of the Boston & Maine RR, to a point behind Rocco's Restaurant.

The proposal is two sevenths of a proposed program to bring sewerage to North Wilmington, through the Silver Lake area. A $7 million bond was voted last June. All that is need now is authority from the Town Meeting to proceed.

Article 19, lengthy as it is, merely spells out the route of the proposed sewer. It is really more simple than a reading of the article could lead the reader to believe.

When the Wilmington Sewer Commissioners started work on this part of the program word was received, indirectly, from Governor Dukakis, that the Governor was interested in the progress of the Wilmington sewer. Unexpressed was the thought that such work could mean a lot of 'make-work' for Massachusetts residents.

The present program, if voted, should take about a year to complete. No 'side sewers' are being proposed at this time. The present program can be compared to the trunk of a tree. The branches are to come later. It is possible though, that some 'branches' could be put in as the work progresses, and if the Sewer Commissioners approve.

Governor Dukakis, it turned out Monday evening, was not the only official interested in the work program of the Wilmington Sewer.

The Wilmington Town Manager was instructed, by unanimous vote, to make certain that any work done in constructing the Wilmington Sewer employ Wilmington residents as far as possible.

Karen E. Anderson died in Memphis

Karen E. Anderson, 5, daughter of Mr. and Mrs. Frederick W. Anderson Jr. of Memphis, Tennessee, died Monday, February 9 at St. Jude's Hospital in Memphis.

Karen's grandparents are Mr. and Mrs. Frederick W. Anderson of Wilmington and Mr. and Mrs. Frank Osborne of Scituate.

A Mass of the Angels was celebrated on Wednesday and burial will take place in Sictuate on Friday.

Tewksbury Methodist Church

Corner of Main and South Streets; 658-9551.

Thurs. Feb. 12: 3 p.m., Brownies; 7:30 p.m., Commission on Education; 8 p.m., Alcoholics Anonymous.

Fri. Feb. 13: 3:30 p.m., Girl Scouts.

Sat. Feb. 14: 7:30 p.m., UN Me Couples Club.

Sun. Feb. 15: 10 a.m., Worship and Church School; 11 a.m., Youth Church School, adult discussion groups and coffee hour; 5 p.m., Jr. YUMYF; 6:30 p.m., UMYF.

Wed. Feb. 18: 6 a.m., Bible study; 9 a.m., Diet Wrokshop; 7 p.m., Junior choir rehearsal; 7:30 p.m., Diet Workshop; 8 p.m., Alcoholics Anonymous.

Thurs. Feb. 19: 1:30 p.m., Communion at Casa Grande Nursing Home; 6:15 p.m., Church family dinner; 7:15 p.m., Council on Ministries; 8 p.m., Alcoholics Anonymous.

The Drama Club made $175

Let it be recorded that the Drama Club of Wilmington High School made $175 last weekend, with two performances of Count Dracula, in the Herbert C. Burrows auditorium.

There were no standing room only crowds, but there were a couple of hundred spectators. Everyone had a good time, even when there was a fire bomb scare. Actors were running up and down the aisles, and Don Sunnerberg had a table on which he stood, in back, to direct the spotlights.

The way to make $175 is to do it yourself - and to get friends to help. The actors made up their own programs - typed on red paper. There was a lot of cooperation, within and without the Drama Club.

The Count was Larry Burke, a tall, thin young man who had enough flour on his face to bake a cake, and he was finally done in by hatchet wielding Lesly Dangerfield, a young fleet footed

There was a lot of fun. Lucy Stille was the teacher in charge, and apparently the lady knows how to get the young people to show enthusiasm.

The third act of the play is to be played again, at the Dramatic Art Festival in Peabody, on February 28.

It may be as much fun, but the young people won't be making $175 in Peabody.

THE DEATH OF DRACULA: As portrayed by the Drama Club, Hatchet weilding Lesly Dangerfield has just disappeared off stage after striking the heart of Dracul (Larry Burke).

Nearer the camera Sharon Clark lies on the floor in a faint, and nearest are Mark Matarese and Cherry Martin.

Largest contract to Solid State Technology

Solid State Technology, Inc., of Upton Drive, Wilmington has announced the award of the largest contract in the company's history. The State of Florida has contracted $836,620 for an extensive highway radio communications system, the largest such system in the world.

Solid State radio transceivers, now common along Route 495 in Massachusetts, are to be installed at one half mile intervals along both sides of Routes I-75 and I-10 in Florida, for 136 miles. Motorists in distress will be able to get help within 10 minutes. The roadside units send information regarding location and type of distress to a central computer console, and the motorist received acknowledgement of this information, all within one third of a second.

The batteryless, wireless call box is approved for 90% funding under the Highway Trust Act. The system is now in operation in Illinois, Massachusetts, Maine, Rhode Island, Pennsylvania, Montana, New Jersey and Louisiana.

1976 PACER
$3459
6 CYL.
STANDARD FACTORY EQUIPMENT
YOUR CHOICE OF COLOR

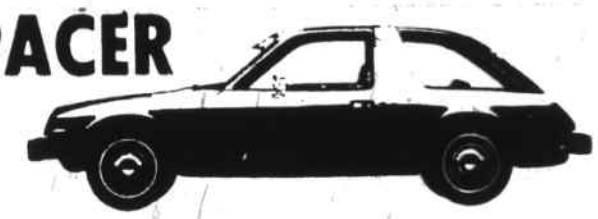

1976 HORNET SPORTABOUT
4 DR. STATION WAGON
6 CYL. ENGINE
STOCK: #2245
$3506

1976 GREMLIN
6 CYL. ENGINE
$2885

AMC
AMC
AMC
AMC
AMC
AMC

AMC specials!

WATCH
FOR THESE TRADES
EXPECTED THIS WEEK
1971 GREMLIN
1972 PINTO
1973 PINTO
1971 HORNET

Used Car specials!

1974 PLYMOUTH DUSTER
6 CYS., AUTO, POWER STEERING
BRONZE WITH VINYL ROOF
FACTORY AIR CONDITIONING
STEEL RADIALS
CLEAN CAR $2495

1973 DODGE CHARGER
BROUGHAM S.E.
FACTORY AIR CONDITIONING
AM/FM STEREO
8 CYL., AUTO., POWER STEERING
VINYL ROOF, 6 STEEL RADIALS
BRIGHT RED WITH BLACK ROOF
$2095

1971 FORD TORINO
2 DR. V8, AUTO., POWER STEERING
LIGHT GREEN
$1195

1971 CADILLAC
EL DORADO CONVERTIBLE
AUTO., POWER STEERING
AIR CONDITIONING
AM/FM STEREO, LEATHER INTERIOR
BURGUNDY WITH WHITE TOP
$3595

WALLACE MOTOR SALES
American Motors Sales, Service Parts Dealer for
Wilmington, Woburn, Winchester, Burlington
555 Main St., Wilmington Tel. 729-4128, 658-2411
Open Evenings Til 9:00 — Saturday Til 6:00 P.M.
American Motors

On Valentine's Day our doors will open for you.

Now that the new Co-operative Bank office is completed we want to show it to you on Valentine's Day as a sign of our appreciation. After all, it was your support that brought this new building to Wilmington.

So from 10 to 1 on Valentine's Day you are welcome to come into the new Co-operative Bank office at 352 Middlesex Avenue. To look around and see just what your support has brought to Wilmington. And to return home with a little remembrance of your visit.

FREE

Remembering the children on Valentine's Day as well, we have enough play tops so that each child can go home with one.

FREE

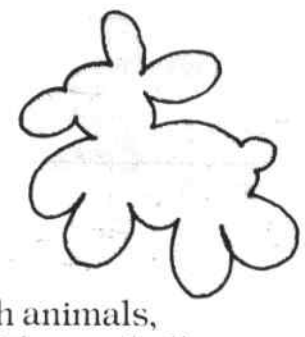

Especially enjoyable for children, watching the balloon man turn balloons into animals is always enjoyed by everyone. And if he creates enough animals, you may very well return home with a pet balloon. If not a helium filled one.

FREE

There will be free food and drink for everyone who visits with us on Valentine's Day.

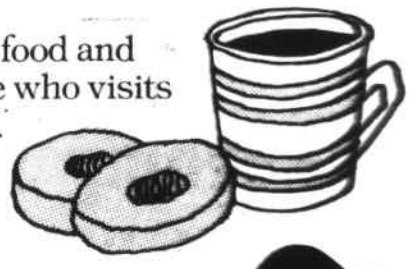

Sorry, no business transactions during our Valentine's Day party.

FREE

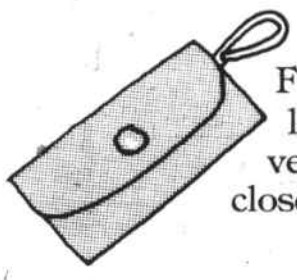

For adults only, this genuine leather key case can come in very handy. With a snap-flap, it closes to a trim case.

Treat your Valentine to punch, cookies, gifts and a tour of Wilmington's newest building.
10-1 on Valentine's Day

How to find us

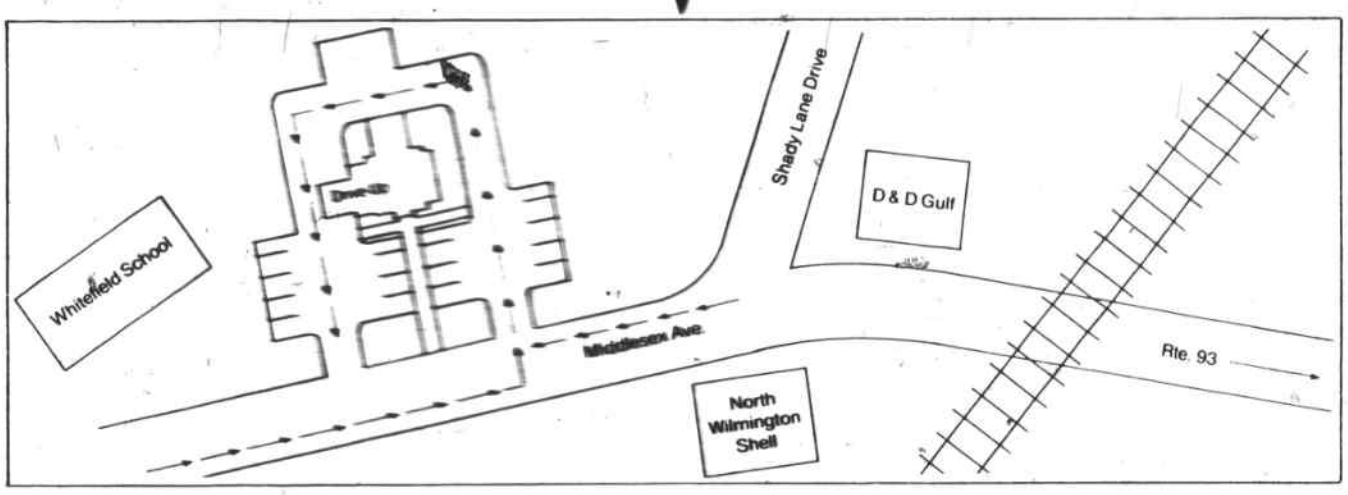

READING CO-OPERATIVE BANK
WILMINGTON BRANCH

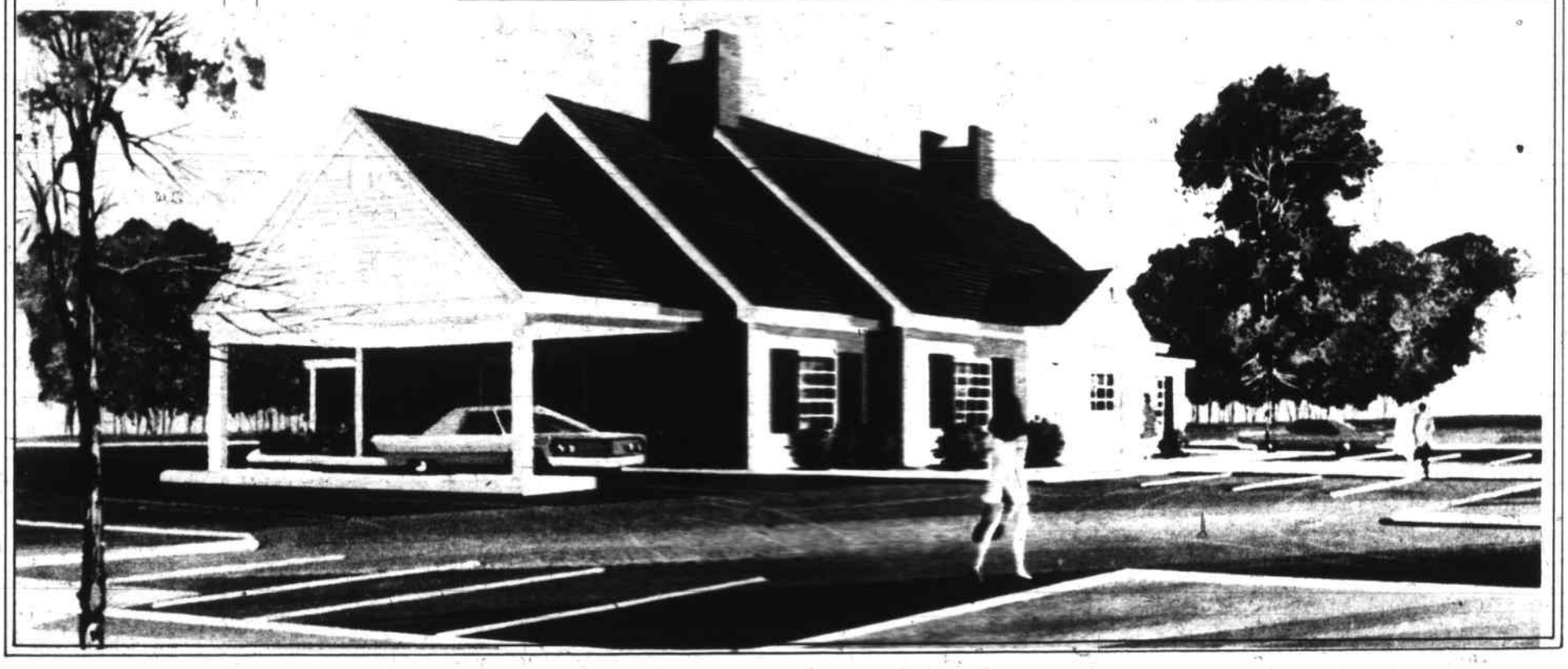

Wilmington adult hockey league

Beavers,4-Blues,3

It was a battle of goaltenders as the Blues' Lee Black and the Beavers' Roy Anderson played great individual games to keep the contest scoreless until the third period. Then both teams traded goals until Dale Mather fired home the tie breaker and gave the Beavers the win with one second remaining on the clock.

Bob Lauella had a pair of goals for the Blues while Doug Fish assisted on three of the Beavers scores including the game winner.

Jets, 8-Moon Units, 1

Brian Harvey (four goals, one assist), Joe Gedratis (one goal, two assists) and Steve Neal (two goals) provided just about all the scoring as the Jets rolled past the Moon. Peter Swan fired home an unassisted goal in the second period but it was to be the only one allowed by goalie Bill Nardolney.

Knights, 3-Big W, 2

Dan Westcott (Knights) and Ed Buckley (BigW) traded early first period goals and then the goalies Leo O'Connell (Knights) and Jim Newhouse (Big W) took over and held the score until midway in the third period. Ed Buckley's second goal of the night gave the Big W a lead they held for only 30 seconds as Fred Medougno and John Davis found the range to give the Knights the final scores of the game.

Knights,4-Blues,2

Ed Dunlea of the Knights was foiled on a rare penalty shot attempt by the Blues' Lee Black early in the first period but he came back to score two others later in the period and led his team to a win over the Blues. John Davis and Mark Spiller had the other Knights scores while Jim Hudson and Ed Sobocinski had the Blues goals.

Beavers,4-Jets,2

Charlie Miller had a pair of goals and Roy Anderson made some excellent saves in the nets as the Beavers replaced the league leading Jets atop the second half standings. Merrill MacInnis and Don Anderson of the Beavers and Ron Kelley and Jim Ray of the Jets all had solo goals.

Big W,5-Moon Units,4

Substitute goalie Pete Pellerin was a little shakey at the start of the game but with the aid of two goal performances of Ed Buckley and Tom Walsh, he put it all together and backboned the win for the undermanned Big W team. Bill Kelley scored a pair of goals for the Moon Units.

Standings

t1Beavers	6-1-2	14
Jets	6-2-1-	13
Knights	5-3-1	11
Big W	4-3-2-	10
Blue	2-7-0	4
Moon Units	0-7-2-2	

SONS OF ITALYBOWLING LEAGUE

Orioles	46-18
Reds	46-18
Padres	42-22
Cubs	38-26
Tigers	36-28
Braves	34-30
Yankees	34-30
Angles	34-30
Red Sox	30-34
Pirates	28-36
Athletics	26-38
Astros	26-38
Dodgers	26-38
Mets	24-40
Rangers	22-42
Brewers	20-44

High single: Rita Ingalls, 130; George Doucette, 128.

High triple: George Doucette, 347; Betty Aprile and Dot Ingalls, 303.

SPORTS

Intramural highlights

Both of the Squirts games this past weekend were close scoring matches. The Braves and the Americans battled it out to a 2 - 2 tie. With the second Braves goal coming with only four seconds left on the clock.

Paul Cazzi got the first goal for the Braves with the assist going to Eric Marshall and that last second goal came off the stick of Dean Athanasia assisted also by Eric Marshall.

The American's goals were from Steve McEvoy with the assistance of Peter Gentile and by Doug Lies assisted by Steve DeMarco.

Intramural standings

Mites	
Gulls	11 2-3-34
Blades	9- 4-1-19
Buckaroos	4- 8-3-11
Blazers	3-11-0-6
Pee Wee	
Penquins	8- 2-1-17
Flyers	7- 5-1;15
Blues	7- 5-0-14
Kings	5- 6-0-10
Canucks	1-10-0-2
Bantams	
Bruins	12- 1-3-26
Canadians	8- 5-3-18
Hawks	4-10-1- 9
Rangers	2-10-3- 7
Squirts	
Braves	12- 2-1-25
Bears	9- 5-1-19
Americans	5- 7-3-13
Aces	1-13-1- 3

Wilmington Tennis Club

There will be a general meeting of the Wilmington Tennis Club on Thursday, February 19 at 8 p.m. at Wilmington Memorial Library.

For those who have not paid their dues for 1976, the fees are: $1.00 per child; $3.00 per adult and $7.00 per family.

There are two more indoor socials planned. The dates are: March 20 and April 24 at 7 p.m. at the Willows Raquet Club in Andover. The socials are on the first pay, first play basis, so be sure of a fun evening of tennis and send your check early to Nancy Berger, 94 Woburn St., 658-5587.

Why Chain Your New Car to High Cost Finance Charges?

... When Reading Savings offers the Best "Package Deal" on Auto loans in town!

JUST LOOK AT THE MONEY AND TIME SAVING "EXTRAS" YOU GET WHEN YOU FINANCE THROUGH US!

You Get A LOW COST SIMPLE INTEREST LOAN

You pay low bank interest only on your outstanding balance. Each payment reduces your balance and thus the amount of interest due becomes less each month. There are no late charges and you can pay off your loan in full at any time without penalty!

You Get DEBT-CANCELLING LIFE INSURANCE

Your monthly payments include free life insurance coverage to pay off your outstanding loan balance.

You Get P.M.P. DEFERRED PAYMENT PRIVILEGES

We supply you with P.M.P. Pocket your Monthly Payment Certificates. If you wish to skip a payment simply send us a certificate instead. Limit one certificate for each 6 month period. Unused certificates have cash value. Save them!

You Get EXTRA FAST 2 HOUR SERVICE

Your application will be processed immediately so that you'll have the cash you need within 2 hours. And this extra fast service applies to Loans By Phone, too! Give us a call at 944-5000 right now and we'll prove it!

DROP IN AT EITHER OFFICE TODAY!

READING Savings Bank

COMMEMORATING 200 YEARS OF FREEDOM 1776 - 1976

123 HAVEN STREET
READING
944-5000

386 MAIN STREET
WILMINGTON
658-4000

"THE BANK YOU KNOW AND CAN DEPEND ON"

Wilmington youth hockey highlights

Bantam A

After losing to Billerica in tournament play at Lowell two weeks ago, a hustling Wilmington team did a turnabout, and completely dominated Billerica in a 4 - 1 league victory last Thursday.

Billerica scored first with a little more than a minute left in the first period, but 16 seconds later, Dave Ballou won a face off in the Billerica zone, bulled his way through a defenseman, and beat the goalie to the far side to tie the score. Three minutes into the second period, Brian Bulger and Tim McCann set up Rich Robinson in close. The goaltender made the initial stop, but great second effort by Rich jammed th epuck between the goaltender's skate and the right post for the tie-breaker. Two minutes later, Bill McCann dug out Steven Mickle's wide slap shot from the corner, and fed Dave Ballou in the slot, who beat the goaltender low and to the right for his second goal. Late in the third period, Billerica pulled their goaltender, and Dennis Foley hit the open net with eight seconds left on the clock. Assists to Dana Kidd and Brian McNamara.

On Saturday, February 7, Wilmington journeyed to Greenfield and returned with a 4 - 2 victory. Scoring for Wilmington were Mickle from Kidd and Foley; Robinson from Foley and Mufgord; Bill McCann from Mugford and Bill McCann from Foley and Kidd.

On Sunday, February 8, behind Dave Gordon's great goaltending, Wilmington shutout Bedford 3 - 0 at Lowell. Dave had a total of 30 saves. Scoring was by Bulger from T. McCann; Bill McCann from Dave Ballou and Bill McCann from Kmon and Ballou.

The next regular season game vs. Stoneham, Thursday, February 12 at 6:30 p.m.

Pee Wee A

February 4: The A's lost a 7 - 1 decision to league leading Stoneham last Wednesday. Wilmington's only score came off the stick of Steve Washburn assisted by David Kidd midway through the third period. While being outshot 33-8, goalies Ridler and Lus performed well in the net.

February 7: On Saturday, the A's lost a close game to Reading 4 - 2. With Reading leading 3 - 0 in the third period Frank DeVita scored assisted by Doug Wiberg. A little over three minutes later Keith Ford made it 3 - 2 assisted by DeVita and Bob Lowney. Reading iced the game by scoring with 1:50 to go in the period.

February 8: At Tyngsboro, the A's bombed Tyngsboro-Dunstable 8 - 0. Jumping to a 4 - 0 lead in the first period, the A's added another in the second and three more in the last period. Scoring was Rick Zambernardi and Keith Ford each with two goals and assist, Walter Surrette, one goal and an assist, David Kidd, Mike Stokes and Gordon Smith, one goal each. Assists go to Peter Orland with two, Frank DeVita and Steve Washburn with one each.

Blues-Kings

The Blues beat the Kings to a 11 - 3 game Sunday afternoon in Melrose.

Scoring for the Blues were Pete Arvinius, Gary Holbrooke, Louie Martenetti and Andy Hausser with two goals each. Picking up one goal each were Joey Burbine, Andy Bedell and Shawn O'Donaghue. Playing great on defense were Paul Bova, Dave Calorusso and Steve DiRupo. Robie Santos played a great game in the nets.

Scoring for the Kings was Larry Merry with two goals and John Lapper with one. John Lapper picked up one assist with the other two goals unassisted. Playing great defense were Frank Puleo and Bobby Wright. Excellent on wing for the Kings was Dave Jones and Danny Wandell. Great goal tending was offered by Steve Keefe.

The Flyers and Penquins played an excellent game Saturday night with the Flyers winning 4 - 3. Scoring for the Flyers was Billy Merrill picking up two goals and Greg MacDonald and Bob Meile with one goal each.

Assisting on the goals were Bob Meile with two and one each to Greg MacDonald, Richy McHugh and Billy Merrill. Playing great offensive work was shown by Kevin Riddle, Phil Polozitto and Billy McLellan. Excellent goal tending was done by Andy Leverone.

Scoring for the Penquins was Robie Irwin, Glen McLaughlin and Joey Duggan with one each. Chris MacInnis picked up one assist with the two other goals unassisted. Great defensive work was done by Mark Nichelos and Billy Schultz with Brian MacLean and Pete McGee playing fine offensive work. Great goal tending was offered by Art Lecesse.

Pee Wee BI's

The Pee Wee BI's won the first round of District 16 state tournament play. They defeated Cambridge last Saturday 7 - 3 in a penalty filled contest.

Bob Williams opened the scoring with only one minute and 55 seconds into the first period on a booming shot off passes by John Cushing and Frank Newark.

George Boudrez put home two drop passes from Bob Magliozzi who caught a lead pass from Jeff Stouffer less than four minutes later.

On a rink length dash Ted Moran tallied, unassisted to open the second period.

Frank Newark popped in the next two with assists to Jim Conti, Bob Williams and John Cushing.

Darrell MacDonald and Chuck McNeil set up Bill Robinson for the sixth goal to close the scoring in the second period.

Toward the end of the second period and all of the third, the game became quite rough with chippy penalties on both sides.

Ron Greenberg finished the scoring on a slot from the point with Frank Newark getting his second assist of the day.

On Sunday the BI's took on the Westford A's and managed a 1 - 1 tie. With big Bob Williams notching the only tally for the Wildcats. Mike Moran and Ritchie McHugh had a fine game, just missing on a couple of close in opportunities. Bill Redler and Jeff Lux had fine games.

Midget A's

Wilmington and Pentucket, in a fast-moving game, battled to a 4 - 4 tie on Sunday, February 8.

In furious first period action, Pentucked opened the scoring with a power play goal at 8:28, and their 1 - 0 lead held for the remainder of the period despite aggressive play by both teams.

At 9:30 of the second period, Wilmington' s Clark Aalerud intercepted an errant Pentucket pass, and with a wellplaced 25' shot notched the first Wilmington score. A minute and a half later, always-hustling Al Lanni stole a Pentucket pass at the blue line and was tripped on a breakaway. He was awarded a penalty shot, and with a flashy display of stick handling, tucked it home to put Wilmington ahead 2 - 1. Steve Pellerin (unassisted) scored Wilmington's third goal on a slap shot from what seemed to be an impossible angle, putting Wilmington out in front 3 - 1. Pentucket closed the gap with a goal at the 5:51 mark, and with one minute 14 seconds left in the second period, they tied the score with a drive from the point off the face-off.

At the 9:28 mark of the third period, the combined efforts of Jim Lux and Joe LaLiberte set up Bob Mauriello's tie-breaker. Pentucket poured on the pressure for the remainder of the third period, and only one minute 13 seconds left to play, scored the tying goal.

It should be mentioned that Chuck Edgerly, a new addition to the Wilmington club, played a strong game on defense.

Baseball season

The baseball season will soon be here. The Wilmington Little League has over 600 boys and girls who desperately need the help of persons willing to help with our league. There are openings in all leagues at all levels for coaches, managers, umpires, etc.

If you can help, please call one of the following: Paul Merrigan, 658-8014; Bill Bannon, 658-5566; Jeanne Meuse, 658-4354.

Little League

Help support Wilmington Little League by attending a fund raising event.

A Las Vegas night, Friday, February 13, from 7:30 to midnight at K of C Hall in Wilmington. Many prizes will be awarded with a grand prize worth over $400. All proceeds to go to Wilmington Little League.

FEBRUARY 29, 3 PM
Tewks. - Wilm Elks Hall

Testimonial For
COACH JOHN RITCHIE

Buffet & Dancing - $5

FOR TICKETS CALL
Ken Palm 658-8121 - Leo Campbell 658-2484
Bob Aylward 851-2878 - Rick Howlett 658-8228

Washington's Birthday SPECIALS

REGISTER HERE
FREE SKI SPREE WEEK-END
(Nothing to buy)

SPECIAL OFFER!

1976 BUICK SKYLARK "S"
$3875.00 DELIVERED!

These are 2-door coupes complete with V-6 engine; automatic transmission; power steering; front disc brakes, AM radio; white wall tires; accessory package; and body side moldings. Order in your choice of colors. Above price does not include taxes. Act now - this is a limited offer.

WE ALSO HAVE 5 OTHER '76 BUICK MODELS UNDER $4000.00

HURLBURT BUICK-OPEL
1668 Massachusetts Avenue
Lexington Square
862-2000

SPECIAL OFFER!

1976 BUICK CENTURY SPECIAL
$3950.00 DELIVERED!

Complete with V-6 engine; automatic transmission; power steering; front disc brakes; AM radio and white wall radial tires. Order in your choice of colors. Taxes extra. Act now - this is a limited offer.

WE ALSO HAVE 5 OTHER '76 BUICK MODELS UNDER $4000.00

HURLBURT BUICK-OPEL
1668 Massachusetts Avenue
Lexington Square
862-2000

Jeanne Ashworth was first

The television, in the past week, has shown people from all over the world, in Innsbruck, Austria, taking part in the current Olympic contests.

One girl, an American, won a gold medal, a silver medal and a bronze medal, in speed skating. It was a tremendous achievement. That young lady, and her companions in Austria deserve a lot of credit.

Twenty odd years ago there were no women participating in the Olympic Speed Skating events.

There were, in the United States, speed skating contests for women. It was entirely different, a catch as catch can business. Foremost in this sport were the young people of the Wilmington Skating Club.

Very correctly, the Wilmington Skating Club was called the Home of Champions. It had been started by Mr. and Mrs. Carl Backman, and it was they who taught the rudiments of speed skating to dozens of young people in Wilmington, Woburn, Burlington, Billerica and Tewksbury.

Speed skating records were established all over the United States, by skaters from the Wilmington Skating Club.

Two persons were outstanding. Janet Backman, a daughter of the family, and Jeanne Ashworth. Between them they held every record for female skaters in the United States and Canada. They were tremendous.

This is the story of Jeanne.

She learned to skate on a small pond off Lowell Street in the field where Avco is today. Her father was a confectioner, who had a store on the east side of Lowell Street.

Jeanne was so good that when she was 14 years old she was made to compete with 16 year old girls - and she beat them all. Dozens of titles went to Jeanne.

The story is told of Jeanne, as a 16 year old girl, going to a rink in Brooklyn, New York, and skating just behind a man who was doing five miles. He was the Olympic champion, for that distance, and could easily out distance any competition.

But at the end of the five mile distance, there was Jeanne, right behind him. He was amazed - this little girl, and he couldn't get away from her!

Jeanne held every speed skating record in North America. But she was unable to complete in Olympic speed skating. Women just did not do that.

It was to the people of Wilmington a grevious fact. The world was unfair to Jeanne - it was unfair to Wilmington.

Jeanne's parents financed her. She made trips to European countries, to participate in speed skating events. She won many - Germany, Austria, Norway, Russia. She learned the Olympic style, which is not that of American speed skating.

There were no Olympic rinks available to Jeanne, in the United States. She went up onto the ice on the Shawsheen River, near Ballardvale, and staked out an Olympic track. Five o'clock in the mornings Jeanne would go there. Her mother took up and helped. Hours of Olympic skating, of which no one knew, year after year.

That of course was not all. There were weeks and months of drill - riding bicycles, skating.

Twenty years ago the first women were allowed to enter the speed skating contests, in the Olympics. One of the girls, in the small team from the United States, was Jeanne Ashworth, of Wilmington, Massachusetts.

Jeanne was not a medal winner. Noone from the United States won any. Most of the medals were won by Russian women.

Sixteen years ago there was another Olympiad. Jeanne was getting on - she was about 23 years old, if memory serves correctly.

Jeanne was a part of the American team. She won third place in one event - the only American women to win a medal, in Olympic Speed Skating. A bronze medal.

When she returned to the United States the New York Times took note. A front page story, of Jeanne Ashworth - the only girl to win a medal in speed skating.

"I just had to beat a Russian" Jeanne was quoted as saying. She did more. She showed the way for others of her sex to get into the highly competitive world of Olympic Speed Skating. She was a world champion.

Wilmington United Methodist Church

The Rev. Richard L. Evans, Minister; 658-4519; 658-8217.

Fri. Feb. 13: 8 p.m., Bible study at the home of Pat and Roy Parsons, 113 West Street.

Sat% Feb. 14: 6:30 p.m., Smorgasbord supper in Fellowship Hall.

Sun. Feb. 15: 9 a.m., Early worship and communion; 10 a.m., Family worship and Sunday Church School grades nursery through six; 11 a.m., coffee and punch in Fellowship Hall; Wesley Choir rehearsal in sanctuary; 6 p.m., Junior MYF meets in Fellowship Hall; Senior MYF meets in the Robert's Building; Prayer group meets in the library.

Mon. Feb. 16: Church office closed - 7:30 Ruth Circle meeting.

Tues. Feb. 17: 6 to 7 a.m., Earlbird Bible study in Fellowship Hall; 7:30 p.m., Chancel Choir rehearsal in Fellowship Hall; 8:30 p.m., Alcoholics Anonymous in Robert's Building.

Wed. Feb. 18: 9 a.m., Bible study at the home of Carol Prasad, 4 Allen St. Ext., Tewksbury; 9:45 a.m., Bible study in church library with coffee served; 6:30 p.m., Girl Scouts in Roberts Building.

Thurs. Feb. 19: 9:30 a.m., Billerica Bible study at the home of Dee Hamilton, 25 Governor Peabody Road, coffee served; 3:15 p.m., Girl Scouts in Roberts Building; 7 p.m., Webelos in Robert's Building.

We wrote insurance in 1866
We'll write insurance in 1976

(617) 933-4800
(617) 935-0333
(617) 438-0261

WILCOX-HODGES INSURANCE AGENCY, INC.
317 MAIN STREET WOBURN MASSACHUSETTS 01801

Be a "PENNY PINCHER"

Gas drying is not only easier on your pocketbook, it sure makes life a lot easier, too! ■ One thing, gas drying practically eliminates ironing. Pleats stay pleated and creases stay creased. ■ All for a cost of only pennies per load. Take a look at the new gas dryers at the Lowell Gas Co.* ■ Then go ahead, be a penny pincher and buy a gas dryer.

IT MAKES ¢

the Energy People with You in mind.

LOWELL GAS CO.
95 E. Merrimack Street
Lowell, Mass. 01853

*SHOP AT HOME ... CALL 458-3171 Today!

CLOSING OUT SALE

1/3 OFF

on all UNFINISHED FURNITURE

33⅓% OFF

STRICTLY CASH 'N CARRY
NO RETURNS • NO REFUNDS

ON ALL PIECES

SWEEZEY
Home Courtesy Center
615 Main St. Wilmington
Rte 38 at 129
658-2051

BUNK BEDS
#4839
Usually $46.70
NOW $31.15

PINE CHAIR
#183
Usually $10.08
NOW $6.71

4 DRAWER DESK
#604
Usually 35.19
NOW $23.44

VANITY TABLE
#9171
Usually $17.35
NOW $11.57

3 DRAWER CHEST
#3303
Usually $36.50
NOW $24.35

7 DRAWER DESK
#607
Usually $52.40
NOW $34.90

5 DRAWER CHEST
#3305
Usually $50.80
NOW $33.88

1/3 OFF

60" TRESTLE TABLE
#5371
Usually 118.71
NOW $79.06

60" TRESTLE BENCH
#5380
Usually 46.80
NOW $31.17

CORNER CUPBOARD
#389
Usually $62.19
NOW $41.48

MASSIVE PINE
3 DRAWER NITE STAND
#5301
Usually $54.65
NOW $36.45

42" ROUND PEDESTAL TABLE
#370
Usually $75.40
NOW $50.29

DRY SINK
#393
Usually $60.90
NOW $40.62

FULL SIZE BED
#5390
Usually $88.10
NOW $58.76

4 DRAWER CHEST
#8304
Usually $36.00
NOW $24.00

1/3

These are just a few samples.
Come in and see everything we have on sale.

Combined Board Meeting

WILMINGTON REGIONAL HEALTH CENTER: And Choate Memorial Hospital officials, shown during a recent meeting on the proposed Health Center in Wilmington. The center is slated for construction this year.

Representing the Wilmington Regional Health center are (left to right) President Raymond McNamara; Assistant Secretary Midge Mosher; Finance Chairman Bob Bennett; and Wilmington Regional Health Center Health Policy Chairman and Choate physician Dr. George Hazel.

Choate officials are President Paul L. Downey; Vice President for Fiscal Services Edward Medeiros (standing left); Vice President for Administration Neil Stroman (standing right); and Choate Trustees Guy Palage, Everett Mawn, and Paul Kenney.

Planning Board route 129 study cancelled

The Wilmington Planning Board, Tuesday evening, learned that the contract it had given to the Alen M. Voorhees & Assoc. firm of Boston, for a study of the Route 129 Alternative proposals had in effect been cancelled, by the Board of Selectmen. The contract had been awarded two weeks ago and called for a Land Use study of the area, and an evaluation of the proposed routes. It was, the Planning Board pointed out, Tuesday evening, the only study that is being made independently of state authority for the area, and as such may be valuable to the town.

The contract price had been $6 thousand.

On motion of Joel Gardiner the board voted to send a letter to the selectmen, and ask for an explanation, in a polite enquiry.

"I am" Gardiner said "ready, willing and able to explain the idea behind the study. We feel this is very important, in Planning Bojrd studies."

The selectmen have confirmed that they did cancel the contract. Selectman Boylen said his fellow members were "on an economy kick."

Troop 56 Banquet, Court of Honor

Troop 56, Boy Scouts of America, of Wilmington met at the Congregational Church, Thursday evening, February 5 for a dinner and Court of Honor.

Guests at the dinner were the Rev. and Mrs. George B. Taylor III and their children; Institutional Rep. Richard H. Grinder, Jr.; Mr. and Mrs. Milton Cram, Mr. and Mrs. Frank Tuttle and William G. Hooper Jr.

Color bearers were Richard Duggan and Martin Boudreau. A casserole dinner was served by members of the committee and awards were presented:

Star Scout, Gary Atamian; Second class, David Bradley; Emergency Preparedness, Gary Atamian, First Aid, David Bradley; Richard Duggan, Sill Awards: Hiking, Richard Duggan, Citizenship and Den Chief Cord, Todd Lyon.

Eljer Triangle

All the angles going for you.

The Eljer Triangle. Fits neatly in any corner of the bath. It's the Eljer "triangular" toilet. Great space-saving shape. In Eljer decorator colors plus white.

- Plumbing • Heating
- Gas Fitting • Repairs
- Remodeling
- New Installations

Modern Plumbing & Heating
14 Boisvert Road
Tewksbury, Ma. 01876
851 - 3521
ELJER
Wallace Murray

Look at these Easy Terms for Auto Loans

- You can take up to 60 days before making your first monthly payment.
- You can stretch payments over 48 months on new cars, if you need the time.
- On both new and old cars, our rates are lower than many and service is fast.

Visit or call any of our offices in the towns listed below.

Shawmut Melrose-Wakefield Bank

Melrose • Reading • Tewksbury • Wakefield • Wilmington
Shawmut Melrose-Wakefield Bank and Trust Company
Member FDIC • Telephone: 617-245-5800

Jean E. Rubenstein is candidate

Jean E. Rubenstein of Lexington has announced her candidacy for Democratic State Committeewoman from the Fifth Middlesex State Senatorial District of which Wilmington is a part.

Mrs. Rubenstein has been active in the Democratic party for many years. She serves on the Lexington Democratic Town Committee, is a member of the Affirmative Action Committee of the Democratic State Committee, and in 1972, was a delegate for Shirley Chisholm to the Democratic National Convention.

Mrs. Rubenstein stated that she is seeking the position to ensure that the efforts being made by the Affirmative Action Committee to broaden the base of the Democratic party will continue. She said that the Democratic party in Massachusetts, despite its overwhelming majority in the legislature, must persist in the effort to reach out to traditionally under-represented groups and involve them in party affairs so that the Democratic party will remain the party of all the people.

Mrs. Rubenstein worked in Middlesex County as an assistant to Commissioner Paul E. Tsongas and then, in the same capacity, for Commissioner S. Lester Ralph. She is presently an aide to Congressman Paul E. Tsongas.

She and her husband have lived in Lexington for 17 years

Museum passes at library

Wilmington Memorial Library has announced the addition of another museum pass. Library patrons can now borrow a pass to the Museum of Transportation. This museum houses a collection of carriages, antique autos and bicycles. The building itself is the former coachhouse of Larz Anderson built in 1888, and modeled after Chaumont, a chateau in France. The museum is located at Larz Anderson Park in Brookline.

The hours are 9 to 5 Tuesday through Sunday. The museum is closed Mondays.

Other passes available at the library are for the Museum of Science, the Museum of Fine Arts and the Children's Zoo ar Franklin Park (closed in the winter). It should be noted that the library will be unable to renew its membership to the Museum of Science due to the Museum's discontinuance of library memberships. Take advantage of the Museum of Science pass before June, when the library's membership expires.

Museum passes can be borrowed for one day and may be reserved by contacting the reference librarian.

Forest Street sidewalks

Forest Street is one of the most dangerous in Wilmington, from a viewpoint of safety to school children. There are 77 students who walk the street every school day morning. The street is narrow, has numerous curves, and no sidewalks.

More and more it is also a speedway for drivers from Burlington and Billerica, according to observations by the Town Manager.

The street has been survvyed for a sidewalk and plans are 83% complete. A public hearing was held Monday night, in the Town Hall. The hearing is required to be held, by law.

The selectmen held the hearing, but had to return to their meeting room. The Town Manager and the Town Engineer were left to talk to the 50-odd persons present, with instructions to make adjustments to the survey lines if needed.

The selectmen intend to vote next Tuesday on the acceptance of the proposed plans, by their board.

Peter Liebermann, Assistant Engineer, who had been preparing the plan, listened in misbelief to the discussions. Street lines were to be moved here - and there.

"Eighty-three per cent of the calculations done and I'll have to do it all over again!" he moaned.

TOWN ENGINEER ROBERT HIGGINS: (in blue suit) explaining to Forest Street residents how there is a sidewalk planned to go down the east side of that street.

The Article that grew like Topsy

Article 25 of the warrant of the Annual Town Meeting seeks to amend the Zoning By Law to prohibit as a customary home occupation, the use described as a Beauty Shop. The article came up for discussion, in the hearing on Feb. 10th Two viewpoints were expressed.

The first was that to prohibit beauty shops in residential areas was to restrict free enterprise; that a person should be allowed to have such a shop for the convenience of neighbors, etc.

The second viewpoint was that there are people in Wilmington who are paying rent, to operate a beauty shop in areas that are zoned for such enterprises, and that those persons should be protected because they are obeying the law.

Selectman Danny Gillis, who has **had much experience both as a Planning Board member and as a Selectman was against the "home enterprise" idea. He said that the zoning of the past twenty years, in Wilmington existed to protect the privacy of home and residential areas, and that beauty parlors or other trades should not be allowed in residential areas.**

Two facts of some interest emerged from the discussion.

First: There is a new beauty shop in Wilmington, near or off Salem Street and near or in the Corum Meadows real estate development. It started about a month ago. It seems the Building Inspector does not have the authority to shut it down, and that the article was written, for the town meeting, because of this.

Second: No one knew who prepared the article, or how, for the coming Town Meeting. No selectmen could tell, nor could any planning board member.

Like Topsy, in the classic of many years ago by Harriet Beecher Stowe, the article just grew.

Day of Christian experience

On Monday and Tuesday of next week, St. Thomas Confirmation students will experience a "Day of Christian Experience."

A panel of priests from the Espousal Retreat House in Waltham, led by the Rev. Albert Azrak will come to St. Thomas for the two days.

The confirmation candidates will attend the six hour program (10 to 4:30) in order to enrich their lives and come to a better understanding of themselves and the life Christ wants them to lead. They will view films, have discussions, and participate in the liturgy.

Chris Briand to co-chair caucus

Chris Briand of Jordan St., Wilmington, a member of Paul Tsongas' staff, and Richard Williams of Lowell, Fifth District coordinator for the Udall campaign will co-chair the "Udall for President" delegate selection caucus to be held Sunday at the University of Lowell, Cumnock Hall, North Campus.

The purpose of the caucus will be to elect dlegates and alternates to the Democratic National Convention in New York on July 12.

The Udall cordinator for Wilmington is John Markey Jr. of 555 Woburn St.

To reach Cumnock Hall, take Route 495 to the Lowell Connector, Thorndike St. exit; turn right and left at the bridge (Textile Ave.).

SAVE THIS AD
RESIDENTS OF WILMINGTON, READING, NORTH READING WOBURN, TEWKSBURY, BURLINGTON AND BILLERICA
Community Discount
With Clipping of This Advertisement
20% OFF
PARTS AND LABOR
Scientific Service — Expert Mechanics
Largest Service Shop in New England
PLEASE PRESENT THIS AD AT SERVICE DESK, BEFORE WORK IS STARTED.
FORD
WILMINGTON FORD
Rte. 38, Wilmington—Opposite Wilmington Plaza—658-6800

30 LETS GO BOWLING
Pleasure Lanes
160 Main St., North Reading 664-3151
Free TEN-PIN LEARN TO BOWL CLASSES!
Mon. & Fri. Mornings 10 TO 12
FREE BABY SITTING!
RENT—A—LANE $4.00
Sunday Morning ..... 9 to 12
Mon, Thurs & Fri... 12 to 3 p.m.
Saturday ..... 4 to 7 p.m.
SCORE-MASTER PRO SHOP
Fully Stocked for all your needs Barry Warshafsky, Resident Pro

KNOLLWOOD FARM DAIRY
319 Andover St., North Wilmington
DAIRY PRODUCTS 658-4793
HOME DELIVERY M. C. Eaton

Regional Health Center in Wilmington

Relatives, friends and loved ones honored by contributions in their memory to the Regional Health Center in Wilmington this week include:

Judy Klimarchuk Tenney, lovingly remembered and sadly missed by her Klimarchuk Family.

In memory of Herbert T. Cody (North Reading) from Timothy F. Swain (North Reading).

In memory of Harriet Costa (Arlington) from Catherine and Sabby Bimbo.

In memory of P.F.C. John "Jackie" Fullerton, Jr., lovingly remembered and sadly missed on his eighth anniversary, from Mother, Dad, sisters Maureen and Gale, brothers Walter, Paul, David, Robert and Patrick.

In memory of Alice Turgiss, mother of Shirley Shufelt, from Vic and Dot Rowan, David and Pat Manson, Mark and Maxa Berid, Bob and Theresa Zwahlen, Ned and Joan Welch, Dick and Norma Wallace, Bill and Doris Ross, Ed and Delores Romanski, Ed and Mary Leary.

In memory of Alice Turgiss, mother of Mrs. Shirley Shufelt, from friends in the Reading Department, Wilmington public schools.

In memory of Robert Barnaby, from the Wilmington Firefighters Local 1370.

In memory of Geirge F. Callahan, father of Robert Callahan, from the Boutwell School Mothers' Club.

Children's movies at Wilmington Library

The following movies will be shown at Wilmington Memorial Library February 4, 5 and 6:

Wed. Feb. 4: from 2:45 to 5 p.m., "National Velvet."

Thurs. Feb. 5: 3:45 to 4:30 p.m., ages eight through 11; "When Knights were Bold" and "The Immigrant Experience."

Fri. Feb. 6: 3:45-4:15 p.m., ages five through eight; "Stone Sopu," "The Animal Movie," and "At Your Fingertips: Boxes."

Next week's movies will include:

Thurs. Feb. 12: 3:45-4:30 p.m., "Bim."

Fri. Feb. 13: 3:45-4:15 p.m., ages five through eight; "Ghosts and Ghoulies," and "Alphabet."

Wilmington First Baptist Church

Dr. J. Ramsey Michaels, interim pastor; 658-8584.

Thurs. Feb. 12: 7:30 p.m., CBS Battalion, boys ages 12 through 18.

Fri. Feb. 13: 6:30 p.m., Pioneer Girls Pal-Gal Party; CSB Stockade, boys ages eight through 11.

Sat. Feb. 14: 4 p.m., Good News Singers rehearsal.

Sun. Feb. 15: 9:30 a.m., Church School for all ages; 11 a.m., Morning worship service with nursery care provided; 5 p.m., Senior High BYF; 7 p.m., Evening service.

Mon. Feb. 16: 8 p.m., Women's Christian Fellowship.

Tues. Feb. 17: 6 a.m., Men's Bible study; 7 p.m., No Shikari.

Wed. Feeb. 18: 9:30 a.m., Women's Bible study and prayer; 7 p.m., Prayer fellowship.

The public is invited to attend any or all of the above meetings and services.

Congregational Church

The Rev. George B. Tay.or, III, minister; Robert A. Jacob, minister to youth; 658-2264 or 658-3801.

Sun. Feb. 15: 11 a.m., Worship service; 7:30 a.m., Men's study group with breakfast; 9:30 a.m., Kindergarten through adult church school; 11 a.m., Kinderkirk, junior church; 4 p.m., Junior High Fellowship; 7 p.m., Senior High Cabinet; 7:30 p.m., Senior High Fellowship.

Thurs. Feb. 12: 9:45 a.m., Bible study; 7 p.m., Boy Scouts; 7:30 p.m., Teachers' meeting.

Fri. Feb. 13: 7:30 p.m., Bible study at Winchester Continuing Care Unit.

Mon. Feb. 16: 7:30 p.m., Diet Workshop.

Tues. Feb. 17: 6:30 p.m., Junior Girl Scouts.

Wed. Feb. 18: 6 p.m., Cherub Choir rehearsal; 6:15 p.m., Junior Choir rehearsal; 7 p.m., Senior Choir rehearsal; 6:30 p.m., Cadette Girl Scouts; 7 p.m., Senior Fellowship Prayer and Study group.

BIRTHS

BOUDREAU: Matthew John, third child, third son to Mr. and Mrs. Arthur Boudreau, Jr., formerly of Wilmington, now of Boxford, on February 4 at Bon Secours Hospital.

Grandparents include Mrs. Mary Kirkle of Grand St., Wilmington and Fire Chief and Mrs. Arthur Boudreau, Sr. of North Street, Wilmington.

PIANTAGGINI: Amy Lee, second daughter to Mr. and Mrs. Daniel Piantaggini, Jr. of 134 Tyngsboro Rd., North Chelmsford, on January 15 at Lawrence General Hospital.

Grandparents are Mr. and Mrs. Dean Murch of 467 Shawsheen St., Tewksbury and Mr. and Mrs. Daniel Piantaggini of 921 South St., Tewksbury.

WHITE: Jonathan James, sixth child, fourth son to Mr. and Mrs. Roy White of 16 Suncrest Ave., Wilmington on January 29 at New England Memorial Hospital.

Grandparents are Mr. and Mrs. Arthur Todd Jr. of 59 Burnside St., Medford and Mr. and Mrs. Chester White of 20 Leonard Circle, Medford.

Wilmington Adult Softball League

THE Wilmington Men's Adult Softball League will have an organizational meeting February 19, 8 pm at the home of Jack Cushing, 3 Ring Ave.

It is important that all 1975 teams plus any new teams be represented at this meeting. Any questions call 658-6655.

LWV unit meeting February 17

Next Tuesday, the Wilmington League of Women Voters will be conducting a unit meeting at which Local Program Planning will be combined with Warrant Night. It will be held at the home of Joyce Rodgers, 2 Hudson St.

Anyone interested in League activities is cordially invited. For further information call Pat Rodan (evenings) at 657-7117.

A Plus Stores

Colonial Park Mall Jct Rts 38 & 129, Wilmington

TRAC II 9's

Mfg List Price $2.59

$1.49

COME SEE OUR LOVELY VALENTINE CARDS CANDY & JEWELRY

Is February The Month You Treat Yourself To A New Car?

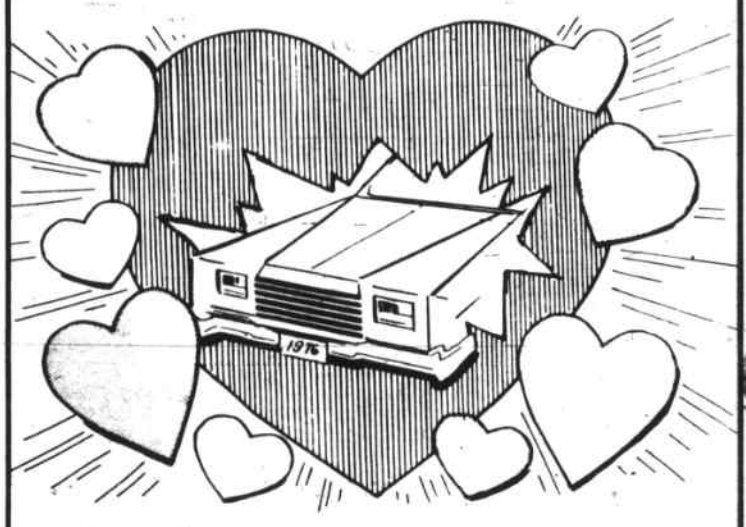

Then Let Us Treat You To A Good Deal On The Insurance.

TALK TO US!

BEDELL BROTHERS INSURANCE
402 Main St., Wilmington, Mass. 01887
Telephone: 658-9116 & 944-4470

If you don't think our 9.30% car loan is a great deal... ask your bank to beat it.

AMOUNT FINANCED	12 MONTHS			24 MONTHS			36 MONTHS		
	MONTHLY PAYMENT	FINANCE CHARGE	TOTAL REPAYMENT	MONTHLY PAYMENT	FINANCE CHARGE	TOTAL REPAYMENT	MONTHLY PAYMENT	FINANCE CHARGE	TOTAL REPAYMENT
$2000.00	$175.00	$100.00	$2100.00	$ 91.66	$199.84	$2199.84	$ 63.88	$299.68	$2299.68
2500.00	218.75	125.00	2625.00	114.58	249.92	2749.92	79.86	374.96	2874.96
3000.00	262.50	150.00	3150.00	137.50	300.00	3300.00	95.83	449.88	3449.88
3500.00	306.25	175.00	3675.00	160.41	349.84	3849.84	111.80	524.80	4024.80
4500.00	393.75	225.00	4725.00	206.24	449.76	4949.76	143.74	674.64	5174.64
	Annual Percentage Rate 9.10%			Annual Percentage Rate 9.32%			Annual Percentage Rate 9.30%		

We don't think your bank can beat the deal Commercial Bank will give you on a new car loan. Because our rate for these loans is the unusually low 9.30% with up to 36 months to repay.

A car loan from Commercial Bank will make owning that new car easier because it costs you less. And if you have or want to open a Commercial Bank unconditionally free checking account we can automatically deduct your monthly payment if you'd like to make it easier yet.

So, if you want to save some easy money buying your new car, just call or visit Commercial Bank and Trust. You'll find we give a lot for your business.

Commercial Bank and Trust Company

MAIN OFFICE WILMINGTON PLAZA, WILMINGTON, TEL. 658-9131
BRANCH OFFICES BURLINGTON, 258 CAMBRIDGE STREET, TEL. 272-5700
NO. READING, GRANT'S PLAZA RTE. 28, TEL. 664-5582

MEMBER FEDERAL DEPOSIT INSURANCE CORPORATION

A Jackson Home

is a Quality Home!

658 9071

CUSTOM HOMES - GARRISONS
EMBANKMENTS - RANCHES - CAPES
BREEZEWAYS - GARAGES, ETC.

JACKSON BROS. INC.

QUALITY LUMBER HARDWARE

- AND NOW -

PLUMBING

ELECTRICAL master charge PAINTS

WILMINGTON BUILDERS SUPPLY

7:30 - 5 00 MON - FRI 7 30 - 4 00 SAT

334 MAIN ST 658-4621

DEPENDABLE SERVICE FOR 45 YEARS

HAIRS INN ® REDKEN

SPECIALIZING IN
SCISSOR CUTTING
HAIR ANALYSIS
CREATIVE HAIR COLORING
TRICHOPERM SYSTEM

281 Main St. (Gardner Bldg) Wilmington
658-4648 658-9407
Closed Mondays

We'll give you the business

In the business world, you need marketable skills to get ahead. And that's what you'll get at Andover Junior College. Andover Junior College specializes in business education.

Andover offers an Associate Degree in Applied Science.

In just 60 weeks, you can earn your Associate Degree in ACCOUNTING, MANAGEMENT, or EXECUTIVE SECRETARIAL SCIENCE.

Andover also offers 30 week courses in RETAILING, TRANSCRIBING SECRETARY, BOOKKEEPING, CLERK/TYPIST, and ADVANCED SECRETARIAL.

Plus, Andover Junior College offers:

- a 4 day school week
- small personalized classes
- a student Services Department that actively serves its students

Classes start FEB 17, so cut out this coupon and mail it today for further information on a business education, or call right now, 1-475-5151.

Andover Junior College

90 Main Street
Andover,
Massachusetts
01810

Name.....

Address.....

.....

City.....

State..... Zip.....

Phone.....

Accredited Member A.I.C.S.
Approved for Eligible Veterans

WI

Labor relations

Attorney Alan Drachman of Boston is to represent the Town of Wilmington, in the coming labor relations, discussions with Wilmington town employees. He was the speaker, yesterday, at the luncheon of the Wilmington Rotary Club.

He approached his subject from a philosophical viewpoint. He reveiewed recent labor decisions in the courts, and spoke of coming trends, with good and bad points from the point of view of the average listener.

In answer toone of the questions asked, Mr. Drachman said he was not in favor of individuals from any board or union participating in labor discussions. The only persons who should participate, he said, would be those authorized by vote of their board or union.

Wilmington school cafeteria menus

High School, North and West Intermediate Schools, Shawsheen School

Monday: Beef Ravioli Casserole, Buttered Green Beans, Pears or Peaches, French Bread and Butter, Midnite Chocolate Cake and Milk.

Tuesday: Hot Chicken and Gravy with Bread, Whipped Potato, Buttered Carrots, Cranberry Sauce, Scooter Pie and Milk.

Wednesday: BLT Berger on Roll with Lettuce and Tomato, Buttered Corn, Potato Sticks, Jiffy Cookies and Milk.

Thursday: Homemade Baked Beans, Frankfurter on Roll with Mustard and Relish, Coleslaw, Pudding with Topping and Milk.

Friday: Juice, Italian Style Tomato and Cheese Pizza, Choice of Vegetable, Potato Chips, Ice Cream and Milk.

Swain, Buzzell, Walker and Whitefield Schools

Monday: Beef Ravioli Casserole, Buttered Green Beans, Pear or Peaches, French Bread and Butter, Midnite Chocolate Cake and Milk.

Tuesday: Hot Chicken and Gravy with Bread, Whipped Potato, Buttered Carrots, Cranberry Sauce, Scooter Pie and Milk.

Wednesday: Tomato Alphabet Soup, Peanut Butter and Jelly Sandwich, Carrot Sticks, Potato Sticks, Jiffy Cookies and Milk. **Thursday:** Homemade Baked Beans, Frankfurter on Roll with Mustard and Relish, Coleslaw, Pudding with Topping and Milk.

Friday: Juice, Italian Style Tomato and Cheese Pizza, Choice of Vegetable, Potato Chips, Ice Cream and Milk.

YEE'S DRIVE IN RESTAURANT

The Finest in Cantonese Cuisine

LUNCHEON SPECIALS SERVED DAILY Except Sunday & Holidays

Open Mon - Thurs 11:30 - 10
Fri & Sat until 11
Sunday & Holidays 12:30 - 10

232 Lowell St. Rte - 129 Opp Avco
658 - 6500

REQUEST FOR OLD AGE HOUSING: Harry Solow of Cobalt Street was one of the persons who signed a petition for more Old Age Housing in Wilmington, during the elections last Saturday.

Standing at left is George Hooper, chairman of the Wilmington Housing Authority.

Cougars qualify for tourney

Austin Prep qualified for the State Hockey Tournament Division II by besting Tewksbury 5 - 2 and trouncing Dracut 10 - 1. This is the second consecutive year that the Cougars have gained a tournament berth. Last season Austin went to the final round before they were shaded by Billerica 3 - 2.

On Wednesday Thom Lawlor scored his 18th goal of the season at 8:08 in the first period to get Austin underway. Chuck Gaudet drew an assist on the play. Moments later Tony Santullo assisted by Charlie Antetomaso scored a shorthanded goal for a 2 - 0 lead. Steve Sheldon and Tom Carr registered tallies in the second period for a 4 - 0 count.

In the final period Tewksbury sparked up the action by putting two shots past Steve Vasatoro in the Cougar net. However, Chuck Gaudet retaliated with a solo blast for the fifth and final Austin tally.

The Dracut whitewash last Saturday officially qualified the Cougar icemen for State Tournament play with a record of 13-1-1.

Tom Carr, Richard O'Neill, Charlie Antetomaso and Phil Arnone each scored twice in this contest. Gaudet and Santullo were the lther lamplighters. Austin outshot Dracut 42 - 1. Don Roberts (Wilmington) in the Austin net was credited with the shutout.

With three games left in league play, the Cougars are in position to post their best win - loss hockey record in the school's history. Hopes for a league title hinge on a Billerica defeat.

TONY GRAVELLESE, JUNIOR ROTARIAN. The newest member of the Wilmington Senior Class to become a Junior Rotarian is Anthony Gravellese. Gravellese was welcomed into the club yesterday.

In addition to participating in the consumption of good food, Toney will have certain duties, such as putting away the flags and books, at the end of the meetings.

He is the son of Mr and Mrs Anthony Gravellese of Hanson Road, Wilmington.

Alfred T. O'Connor

YOUR Independent Insurance AGENT SERVES YOU FIRST

INSURANCE

Colonial Park Professional Building
25 Lowell Street Wilmington
Jct. 38 & 129 658 - 3910

Anne's Thrift Shop

NEW LOCATION

134 Park St., Route 62
North Reading

New large print books at public library

Wilmington Memorial Library has announced the delivery of 15 new titles in the popular large print format. The latest large print books offer a wide variety of good reading for the winter season and their large type makes them easy and enjoyable to read for people with limited vision, or people who simply have tired eyes.

Among the current best sellers available in large print are **Ragtime** E.L. Doctorow's brilliant kaleidoscope of American life at the beginning of this century; Michael Crichton's gripping adventure story, **The Great Train Robbery**; and Jack Higgins' compelling World War II novel, **The Eagle Has Lured**. Also on the library's shelves are **East and West**, a wonderful collection of stories by Pearl Buck, and **Haunings**, in which historical novelist Norah Lofts shares her greatest fascination: old houses where people and events from the past still seem to linger. Elizabeth Sheifert's readers will find her latest romance, **Doctor in Love**, and Gothic readers should know about **Castle Malindine** by Hilary Ford. Western fans won't want to miss **The Daybreakers** by Louis L'Amour and for mystery readers, there is **Fletch**, an engaging whodunit by Gregory McDonald.

Ross J. Walden at Lackland AFB

Airman Ross J. Walden, son of Mr. and Mrs. Howard J. Walden of 7 Glendale Circle, Wilmington has graduated at Lackland AFB, Texas, from the U.S. Air Force security policeman course conducted by the Air Training Command.

The airman, who was trained in security and law enforcement, will remain at Lackland for further training.

Airman Walden is a 1975 graduate of Wilmington High

FREE ! ! !
APPRAISALS
No Obligation
No Strings Attached
From one who lives here, whose office is here
MAHONEY REALTY
376 Middlesex Ave, Rt. 62
North Wilmington, Mass.
658-2195 944-2175

FOR SALE BY OWNER
7 Rm Colonial
Best location - Wilmington. Dead end street, near schools and churches.
Country kitchen and family room combination. Exposed beam living room. Formal Dining Room. King size Master Bedroom. 1½ Baths. 1 car garage. Approx 30,000 square feet.
$ 51,900 NO BROKERS
CALL 658-9941 or 658-3440

Charles H. Black painting is damaged

The late Charles H. Black served as a selectman of Wilmington for 33 years. He was a respected and well liked citizen who began his public career as Clerk to the Wilmington Fire Department.

Before his death in 1970 a painting was commissioned by some public minded residents, led by former Selectman Lloyd C. Bender, and that painting was given to the town in the last public ceremony attended by Mr. Black. By unanimous vote of the selectmen it was to hang in the town hall, on the wall of the main room.

During the past two year or so it has been hanging on the wall of the entrance hall, at shoulder (or slightly higher) level.

Monday evening several persons noted that the painting had been damaged. Just above the right eye the canvas has been punctured. It is impossible to determine whether the damage was caused by an accident, or otherwise.

Selectman James Miceli was one of the persons to note damage. Mr. Miceli wants the painting restored to the position voted by the Board of Selectmen.

MARION T MURPHY
943 Main Street
REAL ESTATE
RESIDENTIAL-COMMERCIAL-INDUSTRIAL
658 - 3581

WILMINGTON
$12,500
Starter Home
4 rooms
including eat-in kitchen,
separate dining area,
living room, bedroom,
enclosed porch, driveway,
heated by gas
Low Low Taxes
Agt **658-8793**

TAX RETURNS PREPARED
FEDERAL-STATE
INDIVIDUAL-PARTNERSHIP-SMALL BUSINESS
PERSONAL-CONFIDENTIAL

SERVICES
ACCOUNTING
REAL ESTATE
MANAGEMENT
PAYROLL
BILLINGS

BANKAMERICARD
MASTER CHARGE

MR. O'SHEA
944 - 6626

SERVING
WILMINGTON
TEWKSBURY
BILLERICA
BURLINGTON
READING

BILLERICA
Six large rooms, fireplaced living room, family kitchen, three or four bedrooms. New roof, new stove and all tile bath. Priced at $34,500.
Christopher J. Barrett
REALTORS
312 Main St. Wilmington
944-7881 658-5062

TOWN OF WILMINGTON

PLANNING BOARD
PUBLIC HEARINGS

A series of public hearings will be held by the Wilmington Planning Board, on Articles in the Warrant for the Annual Town Meeting, said hearings to be in the Town House, the former Mildred Rogers School, off Grove Avenue, Wilmington. The hearings will be held on March 2, 1976, the first starting at 8:00 p.m. Each of the following articles will be heard in turn.

Article 21 To see if the Town will vote to amend the Zoning By-Law of the Town of Wilmington by deleting Section III-1. A. 9. b. and substitute the following, "Section III-1. A. 9. b Non-commercial keeping of animals, livestock, and poultry for personal or household use, subject to regulations of the Board of Health; provided the same shall not be injurious, noxious, offensive or detrimental to a residential neighborhood. A "kennel" being one pack or collection of dogs on a single premises, whether maintained for breeding, boarding, sale, training, hunting or other purposes and including any shop where dogs are on sale, and also including every pack or collection of more than two dogs, three months old or over owned or kept by a person on a single premises irrespective of the purpose for which they are maintained are specifically not permitted"; or do anything in relation thereto.

Article 23 To see if the Town will vote to amend the Zoning By-Law of the Town of Wilmington by deleting Section III-1-B-5; or do anything in relation thereto.

Article 24 To see if the Town will vote to amend the Zoning By-Law of the Town of Wilmington by adding to Section VI-2 the following:

In the event that fire or other disaster renders a single family dwelling uninhabitable, if so certified by the Building Inspector to be uninhabitable, the temporary use of a house trailer shall be permitted as a substitute dwelling for a period not to exceed nine months. The fine for any occupancy of said house trailer beyond said nine months as provided for under this section will be $20.00 for each day; or do anything in relation thereto.

Article 25 To see if the Town will vote to amend the Zoning By-Law of the Town of Wilmington by adding to Section II, paragraph 17, Home Occupations, the following: Subsection (3) a home occupation excludes that use commonly described as a beauty shop; or do anything in relation thereto.

William G. Hooper, Chmn.
Wilmington Planning Board
F12,19

MORTGAGEE'S SALE OF REAL ESTATE

By virtue and in execution of the Power of Sale contained in a certain mortgage given by **Thomas V. Sullivan** and **Marilyn J. Sullivan** of Wilmington, Middlesex County, **Massachusetts**, to **Stoneham Savings Bank**, a Massachusetts corporation duly organized by law and having its usual place of business in Stoneham, Middlesex County, Massachusetts, dated December 14, 1971 and duly recorded with Middlesex North District Registry of Deeds, Book 1991, Page 293, of which mortgage the undersigned is the present holder for breach of the conditions of said mortgage and for the purpose of foreclosing the same will be sold at Public Auction at 10:00 A.M. on the twenty-seventh (27th) day of February A. D. 1976, on the premises herinafter described all and singular the premises described as follows in said mortgage, to wit:-

The land in Wilmington, Middlesex County, Massachusetts, with the buildings thereon, situated on Olive Street and being Lots numbered 13, 14, 15, 16 and 17 as shown on a Plan of Land in Wilmington known as "The Mengis Plan," recorded with Middlesex North District Deeds in Book of Plans 3A, Plan 42, to which reference is hereby made for a more particular description.

Sale will be subject to all unpaid taxes, tax titles and municipal tax or other municipal leins.

Terms of Sale:- $1,000.00 will be required to be paid in cash by the purchaser at the time and place of sale, balance within fifteen days thereafter.

Other terms to be announced at the sale.

STONEHAM SAVINGS BANK
By: Malcolm E. Barron, Pres.
Present Holder of said Mortgage
J29,F5,12

COMMONWEALTH OF MASSACHUSETTS
LAND COURT

Case No. 2224-S
(SEAL)

Upon the petition of **Peter L. Pelleria** and **Josephine Pelleria**, representing that they are the grantees in a deed from **Carl T. Davidson** and **Theresa J. Davidson**, being Document No. 66761; said Davidsons being the holders of a deed from the Treasurer of the Town of Wilmington, a municipal corporation in the County of Middlesex and said Commonwealth, regibtered as Document No. 51283, both said documents noted on Certificate of Title No. 3281, issued from the North Registry District of Middlesex County, the sale under which has been duly determined by the Tax Commissioner for the Commonwealth of Massachusetts to be a sale under the provisions of General Laws, Chapter 60, Section 79 and any amendments thereto; that the original deed for non-payment of taxes was entered as Document Co. 22682, noted on certificate of title, and praying that said certificate be cancelled as to Lot 27 shown on Plan No. 2224-C, Sheet 1, and a new one issued to the petitioners as owners, pursuant to law; therefore, it is

ORDERED that notice of this petition be given forthwith TO ALL WHOM IT MAY CONCERN by publishing a copy of this order in the Town Crier, a newspaper published in said Wilmington, once each week for three successive weeks against:

Joseph A. Fisher, formerly of Marblehead, County of Essex and said Commonwealth, or his heirs, devisees, or assigns,

and if you desire to make any objection or defense to said petition, you or your attorney must file a written appearance and an answer under oath, setting forth clearly and specifically your objection or defense to each part of said petition, in the office of the Recorder of said Court, in Boston (at the Court House), on or before the 8th day of March, 1976.

Unless an appearance is so filed by or for you, the said petition will be taken as confessed and you will be forever barred from contesting said petition or any decree or order as the Court may make.

By the Court.
Attest:
MARGARET M. DALY
RECORDER

A true copy attest
MARGARET M. DALY
RECORDER

Dated: February 3, 1976
F5,12,19

TOWN OF WILMINGTON

COMSERVATION COMMISSION

The Wilmington Conservation Commission is again accepting applications for the Massachusetts Junior Conservation Camp in Spencer, Massachusetts.

The purpose of the two-week camp, which runs from June 27, 1976 to July 10, 1976, is to train the youths selected to appreciate our natural resources, and how best to protect the environment that supports them.

Three boys between the ages of 14 and 17 will be selected by the Commission. Written application should be sent to the Wilmington Conservation Commission, Town Hall, Wilmington, Massachusetts, 01887, no later than April 15, 1976. A personal interview will be arranged at a later date.

Further information may be obtained by calling Nancy Kaufman, 658-6210.

TOWN OF WILMINGTON

CONSERVATION COMMISSION
PUBLIC HEARING

Notice is hereby given that a public hearing will be held in the Town House, formerly known as the Mildred Rogers School, off Grove Avenue, in the office of the Conservation Commission on Thursday, February 19, 1976, at 8:30 p.m., in compliance with the provisions of Chapter 131, Section 40, as amended, on the application of Wendell and Diana Holmes, 23 Dadant Drive, Wilmington, Massachusetts, to fill 20 feet to install a swimming pool. Land shown on Assessor's Map 78, Parcel 16.

Joseph J. Kulig, Chmn.
Conservation Comm.
F12

Land Wanted
Would like one or two building lots in Wilmington.
Will pay top dollar. Call:
C. A. Mack Assoc.
658 - 2400

EMERSON
REAL ESTATE
841 Main St
TEWKSBURY
Tel. 851-3731

A. & M. Fenton Realty, Inc.
MLS
104 LOWELL STREET
WILMINGTON, MASS.
658-3221 944-6457
Multiple Listing Service
Real Estate Appraising
Listings Wanted
trust us to provide ...
Honest, Professional Service

ARMY RESERVE OPPORTUNITY

EMERGENCY MEDICAL TECHNICIAN

Openings now available with Reserve Units. Experience useful but not required. We'll train you, high pay, retirement and promotion opportunities.

AMBULANCE DRIVER

Good salary while training, automatic pay increases after four months, excellent chance for advancement and many other benefits.

MEDICAL ASSISTANCE

To assist with inpatient and outpatient care and treatment, full training program. Now interviewing for this rewarding field.

U.S. ARMY RESERVE RECRUITING CENTER
North Parish Rd., Lawrence, MA
Call 688 - 2224 or Toll Free 1-800-972-5060

EXPERIENCED or TRAINEE POSITIONS

- **MASK ALIGNER** 5 p.m. - 11 p.m.
- **TEST OPERATOR** 5 p.m. - 11 p.m.
- **Q.C. INSPECTORS** 8 a.m. - 4:30 p.m.

Analog Devices Semiconductor's growth requires several capable individuals to operate numerous pieces of process equipment and inspect product using a microscope within its clean and modern linear integrated circuit assembly facility.

ANALOG DEVICES

ASSEMBLERS

SEMICONDUCTOR OPPORTUNITIES

We offer (among many benefits) an excellent starting salary (more if you have semiconductor experience), fully paid life and health insurance plus income protection plans and payment for unused sick time.

If you have good eyesight and manual dexterity, call Sandie Williams, ANALOG DEVICES SEMICONDUCTOR, 935-5565, for a convenient interview.

829 Woburn Street,
Wilmington, Mass. 01887

An Equal Opportunity/Affirmative Action Employer M/F

INCOME TAXES PREPARED

- Personal
- Proprietorship
- Corporate

658—4553

PLAN POSITIVE!

Plan to save for that special vacation. Work on interesting, good paying, temporary office assignments with 'AID, INC. Call for an appointment today. No fee.

AID, Inc.
61 Main St., Stoneham
438-4901

HOW LONG IS LONG?
21 years of experience to offer you the very best in permanent office positions

- Tech Typist to $190 Excellent Benefits
- K/P Operator to $140 System three, IBM exper.

Call Polly now at
Personnel Aides
61 Main St.
Stoneham - 438-5730

James H. White, Jr.

carpenter

Additions and Remodeling
69 West Street
Wilmington, Mass.

Tel. 658-3141

LEARN TO DANCE

Ball Room Dance Studio
Day or Evening Classes
Private or Group Lessons
2102 Main St.
Tewksbury
658 - 2627

COLOR Television REPAIRS

Call
HARVEY'S TV
WINTER SPECIAL
$8.00
658 - 5944
Master TV License 1306

DUNN'S BIKE SHOP

Schwinn

Take Route 28 to Haven St. at Reading Square. Gould St. off Haven St. off Route 28

HOURS: 9 to 6
Thurs. & Fri. til 9
944-9221
16 Gould St.
Reading

CHARLIE'S AUTO BODY
611 MAIN ST.
WILMINGTON

Frame Straightening
Major Collision Work
Windshields
Fiberglas Bodies
Wrecker Service
658 - 5360

WALTON CONTRACTING

Interior Painting
Spackling
Wall Damage Repaired
944-7602

Stephanie Cogliano
REGISTERED ELECTROLOGIST
Permanent Hair Removal
Free Consultations
Located For Your Convenience
246 Main St., Rte 28
North Reading
Office 664-3404

JOHN F. GLEASON INSURANCE AGENCY
Complete Insurance Service, Fire, Life, Casualty, Surety
1764 Main St. (Rt 38)
Tewksbury, Mass
851-2241

SHAWSHEEN PLUMBING & HEATING CORP.
NEW REMODELING REPAIRS
ALBERT A. SALERA 658-6118 Mass. Lic. 6611

GEORGE G. ROBERTIE
Locksmith 658-2206
KEYS - LOCKS
AUTO - HOME - INDUSTRIAL
Registered & Bonded

TAXI

JOE'S Yellow Cab
Wilmington
658-2949

CUSTOM HOME BUILDING & REMODELING
Wm. F Butt & Son
6 WEST ST
658-2221 658-3716

Michael J. Walsh
Electrician
HOUSE
INDUSTRIAL
COMMERCIAL
658-2362
or
658-2028

Wright Electric Co., Inc.
ELECTRICAL CONTRACTORS
QUALITY ELECTRICAL INSTALLATIONS
CUSTOM ALARM SYSTEMS
657-7195 Wilmington

IF YOU DRINK WHEN YOU DON'T WANT TO THAT'S OUR BUSINESS
ALCOHOLICS ANONYMOUS
Write To
Laurie Road, Tewksbury

For Your Winter Needs
SNOW PLOWING
Roofing - Siding
Windows - Doors
Barden Home Improvement
658 - 3646
658 - 3376

Spinelli's Taxi Service
275 Main St., Wilmington
657-7869

CESSPOOLS & SEPTIC TANKS
INSTALLED
PUMPED OUT

LOAM
5 yard minimum
$33.48 per load
tax included

BACK HOES & SHOVEL DOZERS FOR RENT

JOSEPH H. APP
933 - 1077 Wilmington 658 - 2223

F & R AUTO SUPPLY

AUTO and TRUCK PARTS

Spacious Parking Area

Auto Parts & Accessories for Domestic & Foreign Cars

AUTO Air Conditioners for All Cars

Auto Radios & Stereos for All Cars

YOUR LOCAL GARAGE IS OUR REGULAR CUSTOMER
658 - 5705 - 6 - 7
474 MAIN ST. (RTE. 38) WILMINGTON

CHEMPRO
CLEANING SPECIALISTS

FLOOR CLEANING SPECIALISTS
RESIDENTIAL · COMMERCIAL OR INDUSTRIAL
NIGHTLY · WEEKLY OR MONTHLY
INDUSTRIAL JANITORIAL WORK
RUG & CARPET SALES REPAIRS STEAM CLEANING
MASTER CHARGE ACCEPTED
32 LUTHAN RD WILMINGTON
658-5958

The TRADING POST

USE THE FORM BELOW TO PLACE YOUR TRADING POST AD or CALL 658 - 2346.

services

Plumbing & Heating. Free estimates. Lic. number 11045. 658-9652. J22-F12

Snow plowing. Fast, efficient service, reasonable rates. Parking lots, deiveways. Private and commercial service. 658-6586 or 658-3493 anytime. J22-M11

State and Federal income taxes prepared. Experienced, fast, reasonable. 658-2577. J22-A8

House Painting. Inside and out. Carpenter work and roof repairs. Free estimates. Robert Babine, 658-3321 or 657-4026. U

Wedding photography by Skip Maysies. Specializing in bridal portraits and candids for the most discriminating brides at reasonable prices. Samples shown at your home. 986-4513. Randolph. N27

P & C Painting Co. Interior, exterior, paper hanging. Free estimates. 658-3778. Paul Pietrich. U

Your oil burner, furnace, smoke pipe and oil lines thoroughly cleaned, inspected and tuned. Normal parts included. $15.25 work guaranteed. bob Nicholas, 658-8780. U

Television Service. Serving Wilmington residents since 1960. Jay's TV Service, 24 Main (Rt. 28) St., North Reading. Service on all makes. "Service is our only business." 944-9333.

Welding service, steel, aluminum, brass, stainless steel. Competition Cycle Center, 658-3456. J29

Income tax special discount first ten clients. Eight years training and experience. Tel. after six p.m. for appointment. 658-3882 or leave message. F5-M25

For beginners and advanced pupils. Kenneth Wilson's organ workshop offers a limited number of openings. 658-3601 or 658-3601. F5-A8

Consultation custom furniture draperies; slip covers, bedspreads, companion wallpapers, carpeting and appliances. Pauline Short Interiors, 658-5460. F12,19,26M4

Alterations done in my home. Specializing in coats. 658-9824 any time, day or night. F12,19,26,M4

Draperies by design. Custom drapes at the price of "made to measure" complete window treatment plus bedspreads and slipcovers. No obligation. 658-6964 or 851-7225. J29

For Delivery of Boston Globe
AM - PM - Sun
call 658-8211

Cunningham Watch Repair
All makes & models serviced including Timex electric & electronic. Energy cells available. Free Estimates.
Joseph Cunningham
Watchmaker
658 - 3822

Doug Pillsbury
Building
Remodeling &
Snowplowing
658-2190
Roofing, Gutters, Painting, Hung Ceilings, Paper Hanging, Additions, Garages, Sundecks, Concrete Floors, Walks, Patios

ANDERSON ROOFING
Shingles
Tar & Gravel
Masonry Work
all types
Free estimates
657 - 7079

for sale

Moving - must sell. Walpole round picnic table with benches; golden oak table; chests of drawers; odd chairs; double bed; miscellaneous items. 13 West St., Wilmington. F12

1968 Dodge Dart. Best offer. 658-5964. F12

Tires, two Fleetwood Marauders, new, on rims, L60-14, $120; Stove, Bradford House, harvest gold, cont. cln. oven, used three months, electric, $175.00. 664-3993 F12,19,26

1974 AMC Ambassador factory air, AM-FM radio, auto, power steering, power disc brakes, vinyl top, rear defroster, vinyl interior, tilt wheel. $2395. 851-5174 after 5 p.m. F12

One pair Caber ski boots size 9½, practically brand new, excellent condition, $40.00 or best offer. 658-9776, ask for Bob. F12

Rebuilt bikes, 16" to 26". Lots of wheels and bike parts for sale. Parella's 148 Ballardvale St., Wilmington. 658-8176. Please call first. U

For sale, parts for all electric shavers. Ronson, Sunbeam, Remington, Norelco and Schick shavers. A & K Jewelers. Stoneham Square, 438-1250. U

Wilmington Cash buyer!! Under $36K looking for cape in top location. Call today! (also need a good colonial under $55K!) Mahoney Realty, 376 Middlesex Ave., (Rte. 62) North Wilmington. 944-2175 or 658-2195. F12

Wilmington - first offering! Split entry, $41,900. F-P living room, three-four bedrooms. Fully heated basement ready for playroom. Exclusively Anne Mahoney's 944-2175 or 658-2195. F12

North Reading, $29,900. Taxes only $611 per year. Three full bedrooms, livingroom, dining room and large, sunny kitchen. Fully dry basement. Exclusively Anne Mahoney's 658-2195 or office 944-2175. F12

LOAM
CALL
475-7544
DELOURY

PLUMBING & HEATING
REASONABLE RATES
Free Estimates
Excellent Work
Call 24 HRS.
Call PAUL
657-7758
MASTER LIN# 8588

for rent

Tewksbury Center, very attractive, three room furnished apartment. Includes all utilities. Security deposit and references required. Call Mr. Mack 658-8085. F12,19,26

Andover-Lawrence line on Route 495, near Route 93. One and two bedroom apartments. WW, disposal, etc. $180 and up. Heated. No pets. 1-683-3801. U

Methuen-Route 495. New deluxe garden apartments near Route 93. Disposal, carpet, balconies, etc. One and two bedrooms at $178 and up. Heated. No pets. 685-7848. U

Prime office or retail space available. 658-5626. J22-F19

Woburn...Two bedroom apartment completely furnished. $60.00 per week. Includes all utilities. Security deposit and references required. Call Mr. Mack at 658-8085. F12,19,26

Small hall for rent in Wilmington. Ideal for showers, meetings, small parties, etc. Will seat at least 40 people. Call 658-8064. F12,19,26,M4

Lge. three bedroom apartment with fourth room on third floor. Large kitchen and living room. Full bath. Located outside Woburn Square, behind courthouse. $220 unheated. 658-8294. F12

For rent.. Wilmington, lovely new three room apartment with fireplace. $55.00 per week. Includes all utilities. Security deposit and references required. Call Mr. Mack at 658-8085. F12,19,26

Lowell-Billerica line. Very attractive three room furnished aparement. $50.00 per week includes all utilities. Security deposit and references required. Call Mr. Mack at 658-8085. F12,19,26

DYSON
BUYS - SELLS - TRADES
TUNES - REPAIRS
RE-BUILDS
Pianos and Organs
LOWREY ORGANS, PLAYER PIANOS AND BABY GRANDS
- SPECIAL -
NEW SPINET PIANO
$699.00
453-3824 or 686-5829

Petticoat Junction
Specializing in Scissor Shaping
Air Waving & UniPerms
364 Middlesex Avenue
North Wilmington
In Ye Old Railroad Station
658-9336

misc

Lost Doberman Pincer. Black and tan with white spot. Reward. 658-3287. F12

Lost, black Labrador Retriever, "Blacky" in North Wilmington, Woburn St., School area. Wears chocker collar and tags. Very friendly. 657-7081 evenings. F12

Queen's Way extends a free invitation for preview of spring fashions to women who can spare two evenings a week for a high income and $400 wardrobe. Call 657-7988 or 658-9763.

Breaking up a home? We buy contents. Anything old, furniture, china, glass. We pay cash. 658-8121 anytime. U

Auto loans: Stop in and see us for simple interest auto loans. Melrose Savings Bank, Rt. 129 and Lucci's Shopping Center, Wilmington. U

Girl wanted (age 15-16) to clean house on Saturday afternoon; $3.50 per hour. East St., Tewksbury. Must have own transportation. 851-5719 after 8 p.m. F12

Two days, next Sunday and Monday, we're open. Visit us. Route 38 Flea Market, Wilmington-Tewksbury town line. Heated building. Snack bar, free parking. Bargains. F12

Start now. No experience required. Earn extra part-time income in distributing nationally known home products. Local distributor will assist you. Set your own hours and grow. Call Ann. 944-6626. F12, 19,26,M4

WE BUY
Used or Junk Cars & Trucks
Woburn Truck Parts Inc.
933-1546

JUNK CARS REMOVED FREE
AL'S AUTO PARTS
CHARLIE DUFFY
658 - 4558

NEED ELECTRICIAN?
HOUSE WIRING
REPAIRS
CALL
657-7752
Licensed

BULLDOZING
SHOVELDOZING
Loam Sand
Excavating Gravel
DELOURY CONSTRUCTION
475-7544

BOUVIER'S WATCH REPAIR
WATCH AND JEWELRY REPAIR
Engravings
Trophies
Plaques
Charms
Open Eves 6-10 P.M.
354 Middlesex Ave.
Wilmington
658-3459

DAVID J. FULLER & SONS
Carpentry
Remodeling
658 - 6370

Industrial & Commercial Wiring
Free Estimates
Don Small
Electrical Contractor, Inc.
31 Arlene Ave.
658-8111

D & S Electric
Licensed Electricians
Residential
Commercial
Industrial
24 Hour
Emergency Service
658 - 2668

Copy must be received in the Town Crier Office **Clip-Fill Out-and Mail** by 5 P.M. Tuesday to appear in the next issue.

The TRADING POST
Town Crier, Box 460, Wilmington, Mass. 01887
I ENCLOSE $1.00 FOR EACH WEEK MY TRADING POST AD IS TO RUN

25 Words Only $1.00

Run my Ad for____Weeks
I enclose $____

USE THE TRADING POST
"BE PENNY WISE"
ONE DOLLAR BUYS SPACE IN BOTH EDITIONS!

NAME .....
ADDRESS .....

25th word — 5¢ each additional word

Conservation Commission seeks new helpers

The Wilmington Conservation Commission is seeking helpers, to participate in local work. Both full time members and part time (associate) members are needed.

The Conservation Commission is actively concerned with the protection of watershed, wetlands, open space and green belt areas. It hold public hearings, and it regulates the alteration of local wetlands under the Wetlands Protection Act.

Annual planting, land improvements, and on-site inspections provide out door activities for the members. Regular meetings are held on the first and third Thursdays, monthly at the Mildred Rogers School at 8 p.m. Members are appointed for three year terms. Further information may be had from Alice Papaliolios at 657-7404.

Pack 56 Blue & Gold banquet

Cub Scout Pack 56, Boy Scouts of America, of Wilmington met at the Congregational Church, Saturday evening, February 7 at six o'clock for their Blue and Gold Banquet.

RICHARD SILVERHUS: Dons a fireman's work clothes, assisted by Firefighter Robbins. The gear weighs out at about 60 pounds.

130 CUB SCOUTS & FRIENDS: Supped in the Vestry of the Congregational Church. The tables had to be set at a diagonal to accom-lish the feat.

In the background may be seen Cub Master Bob McEvoy and the Rev. George Taylot.

Guests at the head table included the Rev. and Mrs. George B. Taylor III and their two children; Institutional Rep. Mr. and Mrs. Richard H. Grinder, Jr. and their daughter, Lurz Neilson, Stanley Hibbins, Robert McEvoy and Richard Longo of the committee.

Committeeman David Richards prepared a delicious dinner. Assisting him were his daughter Donna, Lorraine MacInnis, Jean Marie Cole, Gayle Campbell, Patricia Woods and Marlene Tucci.

Special guest of the evening was firefighter Thomas Robbins of the Wilmington Fire Department. Mr. Robbins presented an interesting talk about the fire department and fire prevention.

Forester awards were presented to Webelos Jeffrey Fama, Steven Gibson, James Lyon and Stanley Hibbins, Jr.

One year pins wen t to John Siverhus, Peter Stevens, William Brann, Christopher Venditti, Mark Costain, Barry Anderton, Stenlay Hibbins, Jr., Richard Cushing and Jeffrey Fama. Two year pins were awarded to Steven McEvoy, Joseph McNanara and Steven Gibson.

Den mothers Mrs. Carol Gangi and Mrs. Mary Venditti received one year pins as did committeemen Paul Fama and Robert Anderton. Scoutmaster McEvoy was presented a two year pin. Mr. McEvoy gave out appreciation awards to all committee members and den mothers.

Cub Scouts and their families are encouraged to attend church services on Sunday, February 8, Scout Sunday.

The next committee meeting will be held on Sunday evening, March 7 at 7:30 at the church.

LAS VEGAS
SPECTACULAR O.T.C.'s
from
$239

HAWAII
ONE WEEK
from
$379

BERMUDA
Belmont Hotel & Golf Club
from
$257
round-trip trans,
3 nites, 4 days, M.A.P.

DISNEY WORLD
from
$242.50
per person, double occupancy, 6 nites, 7 days, includes air fare, one day's admission, 8 attraction tickets, round trip trans airport to hotel and hotel to Disney World.

AMERICAN TRAVELLER INC.
American TRAVELLER INC.
380 MAIN ST., WILMINGTON
FROM BOSTON AREA CALL 944-1492
658-5858

Superior Muffler
EMISSION CONTROL CENTER
INSTALLED FREE
REPLACED FREE
ALL MAKES
ALL MODELS
GUARANTEED AS LONG AS YOU OWN YOUR CAR
ALL 4 CYL. CARS
ALL 6 CYL. CARS
DODGE DART (8)
VALIANT (8)
MOST FOREIGN CARS
Clamps Extra
$19.95
INSTALLED PRICE
ALL 8 CYL CARS
(Single Exhaust)
$24.95
CHRYSLER QUALITY DEALER AWARD
Fred F. Cain INC.
WILMINGTON, MASSACHUSETTS 01887 TEL 658 3385

GIVE Flowers FOR VALENTINE'S DAY....
For Guaranteed Deliveries ORDER NOW!
Prompt Local and Worldwide Deliveries
Tel. 657-4040
DeCrosta Florists
60 YEARS EXPERIENCE
WILMINGTON PLAZA, MAIN ST. WILMINGTON
Also Located in Cambridge and the New Billerica Mall